

THESE WINDOWS ARE RATED FOR LARGE MISSILE IMPACT. SHUTTERS ARE NOT REQUIRED.

**SERIES 747 HIGH PERFORMANCE ALUMINUM SINGLE HUNG WINDOW**

DESIGN LOAD RATINGS FOR THESE WINDOWS TO BE AS PER CHARTS SHOWN ON SHEET 2.

APPROVAL APPLIES TO SINGLE UNITS OR SIDE BY SIDE COMBINATIONS OF S.H./S.H. OR SINGLE HUNG WITH OTHER WINDOW TYPES IN MODULES OF TWO OR MORE WINDOWS USING F.B.C. APPROVED MULLIONS IN BETWEEN. LOWER DESIGN PRESSURE FROM WINDOWS OR MULLION APPROVAL WILL APPLY TO ENTIRE SYSTEM. CODE REQUIREMENTS FOR SAFEGUARDS MUST BE OBSERVED.

THIS PRODUCT HAS BEEN DESIGNED AND TESTED TO COMPLY WITH THE REQUIREMENTS OF THE 2017 (6TH EDITION)/2020 (7TH EDITION) FLORIDA BUILDING CODE INCLUDING HIGH VELOCITY HURRICANE ZONE (HVHZ).

1BY OR 2BY WOOD BUCKS & BUCK FASTENERS BY OTHERS, MUST BE DESIGNED AND INSTALLED ADEQUATELY TO TRANSFER APPLIED PRODUCT LOADS TO THE BUILDING STRUCTURE.

ANCHORS SHALL BE CORROSION RESISTANT, SPACED AS SHOWN ON DETAILS AND INSTALLED PER MANUF'S INSTRUCTIONS. SPECIFIED EMBEDMENT TO BASE MATERIAL SHALL BE BEYOND WALL DRESSING OR STUCCO.

A LOAD DURATION INCREASE IS USED IN DESIGN OF ANCHORS INTO WOOD ONLY.

ALL SHIMS TO BE HIGH IMPACT, NON-METALLIC AND NON-COMPRESSIBLE.

MATERIALS INCLUDING BUT NOT LIMITED TO STEEL/METAL SCREWS, THAT COME INTO CONTACT WITH OTHER DISSIMILAR MATERIALS SHALL MEET THE REQUIREMENTS OF THE 2017/2020 FLORIDA BLDG. CODE & ADOPTED STANDARDS.

THIS PRODUCT APPROVAL IS GENERIC AND DOES NOT PROVIDE INFORMATION FOR A SITE SPECIFIC PROJECT, i.e. LIFE SAFETY OF THIS PRODUCT, ADEQUACY OF STRUCTURE RECEIVING THIS PRODUCT AND SEALING AROUND OPENING FOR WATER INFILTRATION RESISTANCE ETC. CONDITIONS NOT SHOWN IN THIS DRAWING ARE TO BE ANALYZED SEPARATELY, AND TO BE REVIEWED BY BUILDING OFFICIAL.

DESIGN LOADS SHOWN ARE BASED ON 'ALLOWABLE STRESS DESIGN (ASD)'.

MANUFACTURER'S LABEL SHALL BE LOCATED ON A READILY VISIBLE LOCATION IN ACCORDANCE WITH SECTION 1709.9.3 OF FLORIDA BUILDING CODE. LABELING TO COMPLY WITH SECTION 1709.9.2.

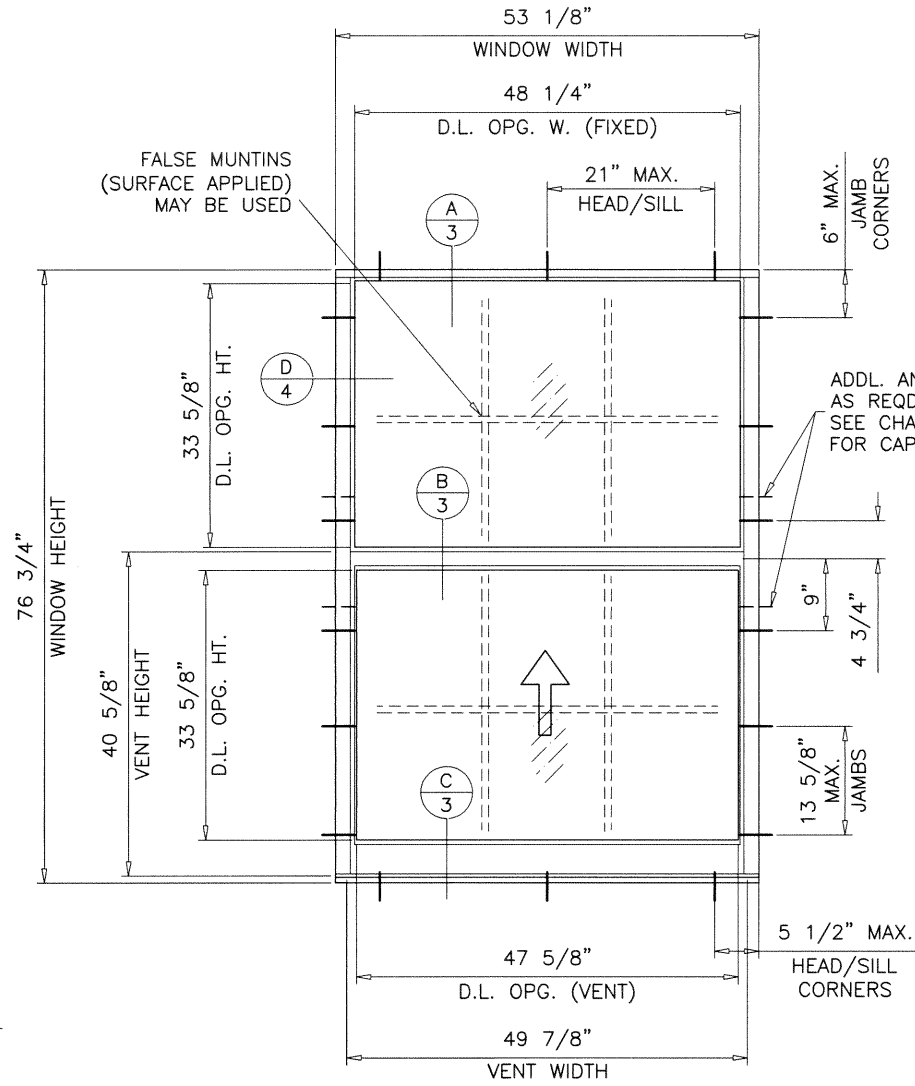

**TYPICAL ELEVATION  
EQUAL LITES**

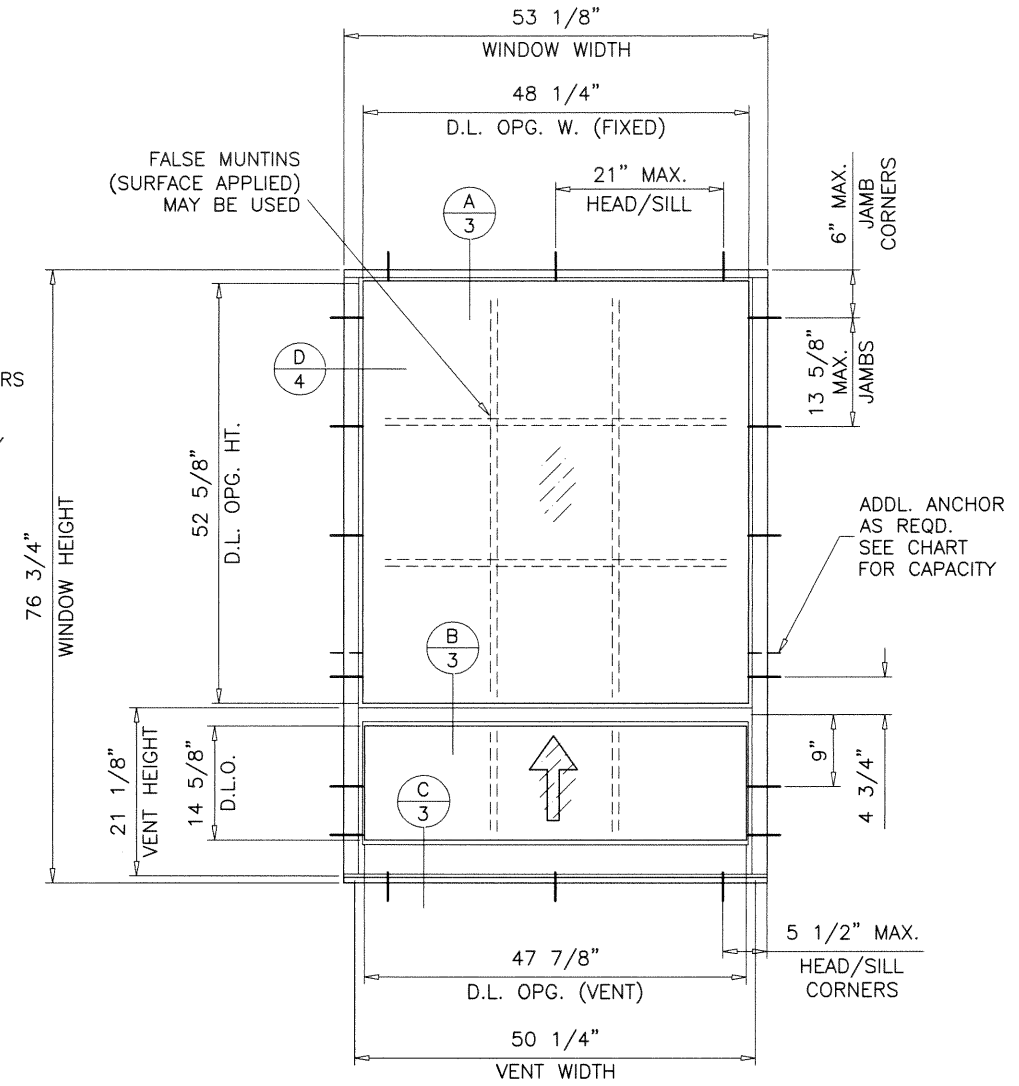

**TYPICAL ELEVATION  
UNEQUAL LITES**

**LAMINATED GLASS  
LARGE MISSILE IMPACT**

Sealed: 9/29/20

FL #21857

A- CONTRACTOR TO BE RESPONSIBLE FOR THE SELECTION, PURCHASE AND INSTALLATION OF THIS PRODUCT BASED ON THIS PRODUCT EVALUATION PROVIDED HE/SHE DOES NOT DEVIATE FROM THE CONDITIONS DETAILED ON THIS DOCUMENT.  
B- THIS PRODUCT EVALUATION DOCUMENT WILL BE CONSIDERED INVALID IF ALTERED BY ANY MEANS.  
C- SITE SPECIFIC PROJECTS SHALL BE PREPARED BY A FLORIDA REGISTERED ENGINEER OR ARCHITECT WHICH WILL BECOME THE ENGINEER OF RECORD (E.O.R.) FOR THE PROJECT AND WHO WILL BE RESPONSIBLE FOR THE PROPER USE OF THE P.E.D. ENGINEER OF RECORD, ACTING AS A DELEGATED ENGINEER TO THE P.E.D. ENGINEER SHALL SUBMIT TO THIS LATTER THE SITE SPECIFIC DRAWINGS FOR REVIEW.  
D- THIS P.E.D. SHALL BEAR THE DATE AND ORIGINAL SEAL AND SIGNATURE OF THE PROFESSIONAL ENGINEER OF RECORD THAT PREPARED IT.

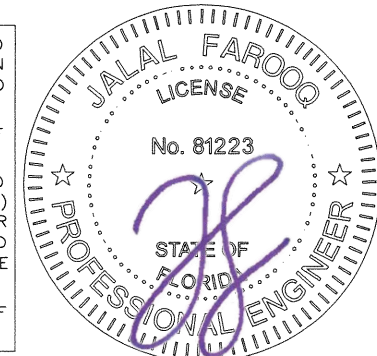

**af c**  
**AL-FAROOQ CORPORATION**  
ENGINEERS & PRODUCT DEVELOPMENT  
9360 SUNSET DRIVE, SUITE 220  
MIAMI, FLORIDA 33173 (C.A.N. 3538)  
TEL. (305) 264-8100 FAX. (305) 262-6978  
COMP-ANL\W15-31TMW

SERIES 747 HP ALUM SINGLE HUNG WDW. (L.M.I.)  
**Assura Windows & Doors, LLC.**  
1543 N. Powerline Road  
Pompano Beach, Fl. 33069  
Tel. (305) 887-2646 Fax. (-)

no	date	description	by
A	02.08.17	MANUF. NAME REV.	
B	11.20.17	UPDATED TO 2017 FBC	
C	09.23.20	UPDATED TO 2020 FBC	

revisions:

date: 06-29-15  
scale: 1/2"=1'-0"  
dr. by: TARIQ  
chk. by:

drawing no.  
**W15-31**  
sheet 1 of 5

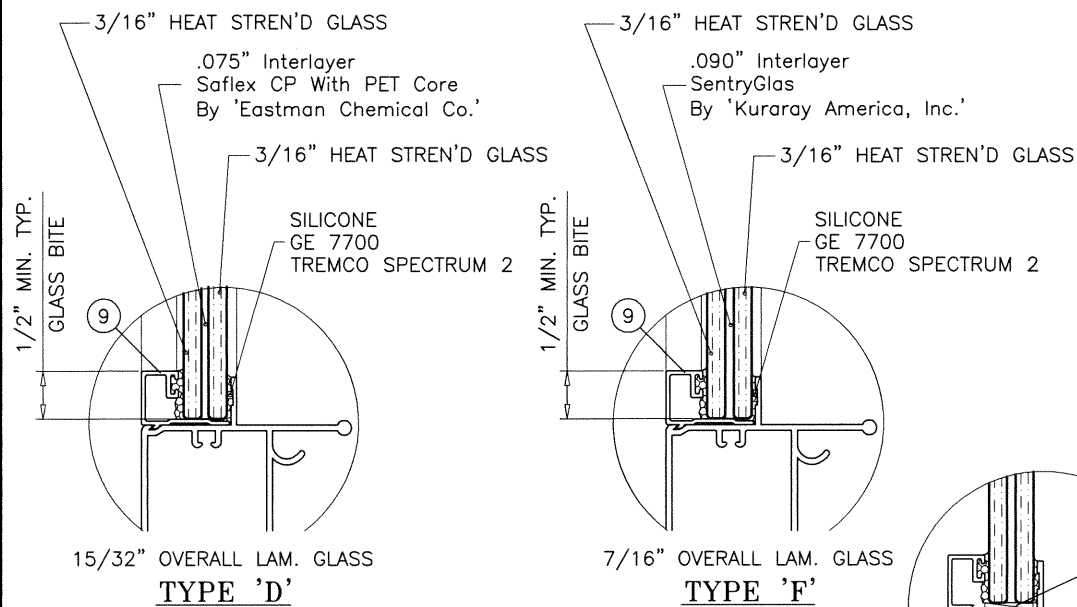
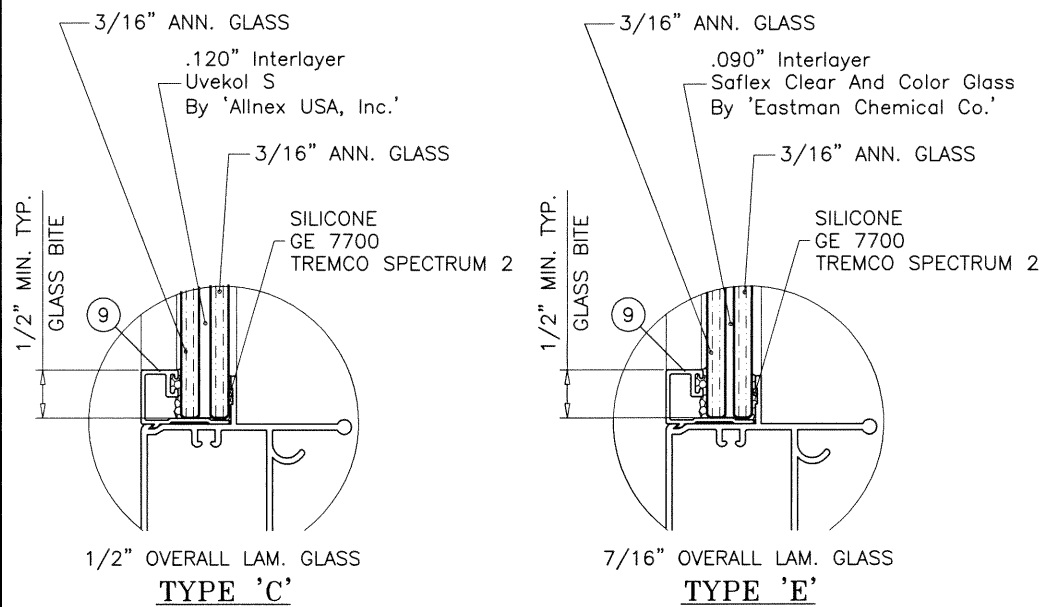
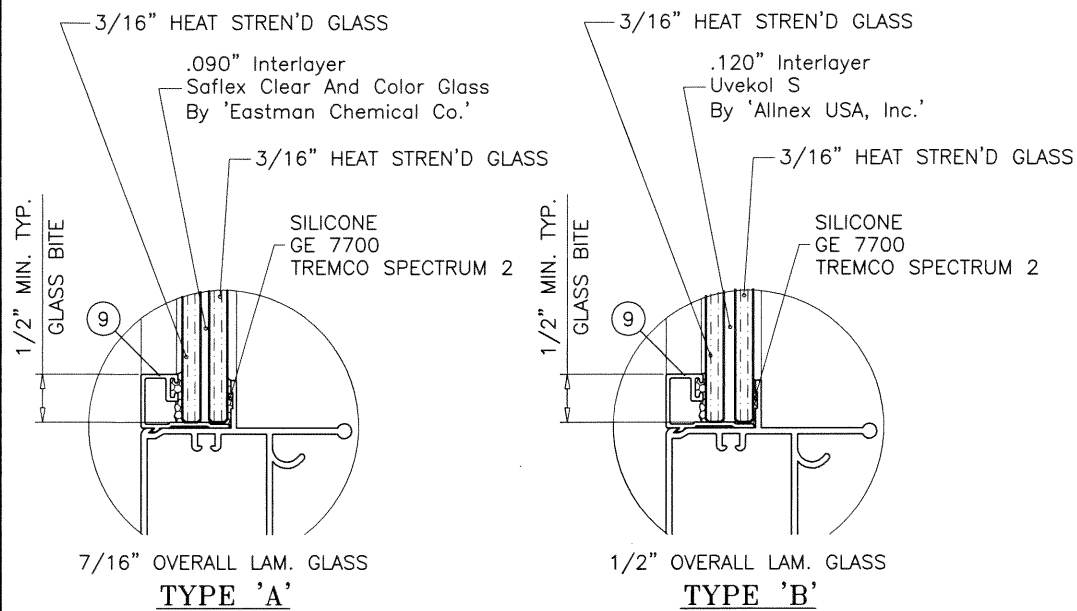

**GLAZING OPTIONS**

EQUAL LITES WINDOWS DESIGN LOAD CAPACITY - PSF						
WINDOW DIMS.		GLASS TYPES 'A' & 'B'		GLASS TYPES 'C' & 'E'		GLASS TYPE 'D'
WIDTH	HEIGHT	EXT.(+)	INT.(-)	EXT.(+)	INT.(-)	EXT.(+)
19-1/8"	26-1/2" 37" 53-1/8"	90.0	90.0	80.0	80.0	90.0
26-1/2"		90.0	90.0	80.0	80.0	90.0
37"		90.0	90.0	80.0	80.0	90.0
53-1/8"	38-3/8" (4)	90.0	90.0	80.0	80.0	90.0
19-1/8"		90.0	90.0	80.0	80.0	90.0
26-1/2"		90.0	90.0	80.0	80.0	90.0
37"	50-5/8" (4)	90.0	90.0	80.0	80.0	90.0
53-1/8"		90.0	90.0	80.0	80.0	90.0
53-1/8"		90.0	90.0	80.0	80.0	116.8
19-1/8"	56-5/8" (5)	90.0	90.0	80.0	80.0	90.0
26-1/2"		90.0	90.0	80.0	80.0	90.0
37"		90.0	90.0	80.0	80.0	90.0
53-1/8"	63" (6)	90.0	90.0	80.0	80.0	90.0
19-1/8"		90.0	90.0	80.0	80.0	90.0
26-1/2"		90.0	90.0	80.0	80.0	90.0
37"	76-3/4" (6)	90.0	90.0	80.0	80.0	90.0
53-1/8"		90.0	90.0	80.0	80.0	90.0
53-1/8"		90.0	90.0	80.0	80.0	108.9
19-1/8"	48" (4)	90.0	90.0	80.0	80.0	90.0
26-1/2"		90.0	90.0	80.0	80.0	90.0
37"		90.0	90.0	80.0	80.0	90.0
53-1/8"		90.0	90.0	80.0	80.0	90.0
53-1/8"		90.0	90.0	80.0	80.0	102.5
53-1/8"		90.0	90.0	80.0	80.0	102.5
19-1/8"	60" (6)	90.0	90.0	80.0	80.0	90.0
26-1/2"		90.0	90.0	80.0	80.0	90.0
37"		90.0	90.0	80.0	80.0	90.0
53-1/8"		90.0	90.0	80.0	80.0	90.0
53-1/8"		90.0	90.0	80.0	80.0	118.3
53-1/8"		90.0	90.0	80.0	80.0	118.3
19-1/8"	72" (6)	90.0	90.0	80.0	80.0	90.0
26-1/2"		90.0	90.0	80.0	80.0	90.0
37"		90.0	90.0	80.0	80.0	90.0
53-1/8"		90.0	90.0	80.0	80.0	90.0
53-1/8"		90.0	90.0	80.0	80.0	123.8
53-1/8"		90.0	90.0	80.0	80.0	123.8
19-1/8"	50-5/8" (6)	90.0	90.0	80.0	80.0	90.0
26-1/2"		90.0	90.0	80.0	80.0	90.0
37"		90.0	90.0	80.0	80.0	90.0
53-1/8"		90.0	90.0	80.0	80.0	90.0
53-1/8"		90.0	90.0	80.0	80.0	102.7
53-1/8"		90.0	90.0	80.0	80.0	102.7
19-1/8"	56-5/8" (7)	90.0	90.0	80.0	80.0	90.0
26-1/2"		90.0	90.0	80.0	80.0	90.0
37"		90.0	90.0	80.0	80.0	90.0
53-1/8"		90.0	90.0	80.0	80.0	90.0
53-1/8"		90.0	90.0	80.0	80.0	115.0
53-1/8"		90.0	90.0	80.0	80.0	115.0
19-1/8"	76-3/4" (8)	90.0	90.0	80.0	80.0	90.0
26-1/2"		90.0	90.0	80.0	80.0	90.0
37"		90.0	90.0	80.0	80.0	90.0
53-1/8"		90.0	90.0	80.0	80.0	90.0
53-1/8"		90.0	90.0	80.0	80.0	127.4
53-1/8"		90.0	90.0	80.0	80.0	127.4

\* NO. IN PARENTHESIS INDICATE NO. OF ANCHORS PER JAMB

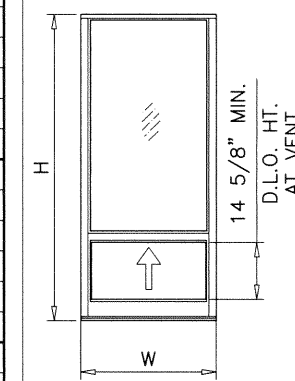
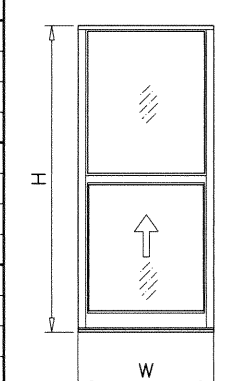

UNEQUAL LITES (ORIEL TYPES) WINDOWS DESIGN LOAD CAPACITY - PSF						
WINDOW DIMS.		GLASS TYPES 'A' & 'B'		GLASS TYPES 'C' & 'E'		GLASS TYPE 'F'
WIDTH	HEIGHT	EXT.(+)	INT.(-)	EXT.(+)	INT.(-)	EXT.(+)
19-1/8"	50-5/8" (4)	90.0	90.0	80.0	80.0	90.0
26-1/2"		90.0	90.0	80.0	80.0	90.0
37"		90.0	90.0	80.0	80.0	90.0
53-1/8"	56-5/8" (5)	90.0	90.0	80.0	80.0	90.0
19-1/8"		90.0	90.0	80.0	80.0	90.0
26-1/2"		90.0	90.0	80.0	80.0	90.0
37"	63" (6)	90.0	90.0	80.0	80.0	90.0
53-1/8"		90.0	90.0	80.0	80.0	90.0
53-1/8"		90.0	90.0	80.0	80.0	113.7
19-1/8"	76-3/4" (6)	90.0	90.0	80.0	80.0	90.0
26-1/2"		90.0	90.0	80.0	80.0	90.0
37"		90.0	90.0	80.0	80.0	90.0
53-1/8"	48" (4)	90.0	90.0	80.0	80.0	90.0
24"		90.0	90.0	80.0	80.0	90.0
30"		90.0	90.0	80.0	80.0	90.0
36"		90.0	90.0	80.0	80.0	90.0
42"		90.0	90.0	80.0	80.0	90.0
48"		90.0	90.0	80.0	80.0	90.0
54"	90.0	90.0	80.0	80.0	119.8	
19-1/8"	60" (6)	90.0	90.0	80.0	80.0	90.0
26-1/2"		90.0	90.0	80.0	80.0	90.0
37"		90.0	90.0	80.0	80.0	90.0
53-1/8"		90.0	90.0	80.0	80.0	90.0
53-1/8"		90.0	90.0	80.0	80.0	108.7
53-1/8"		90.0	90.0	80.0	80.0	108.7
19-1/8"	72" (6)	90.0	90.0	80.0	80.0	90.0
26-1/2"		90.0	90.0	80.0	80.0	90.0
37"		90.0	90.0	80.0	80.0	90.0
53-1/8"		90.0	90.0	80.0	80.0	90.0
53-1/8"		90.0	90.0	80.0	80.0	129.3
53-1/8"		90.0	90.0	80.0	80.0	129.3
19-1/8"	50-5/8" (5)	90.0	90.0	80.0	80.0	90.0
26-1/2"		90.0	90.0	80.0	80.0	90.0
37"		90.0	90.0	80.0	80.0	90.0
53-1/8"		90.0	90.0	80.0	80.0	90.0
53-1/8"		90.0	90.0	80.0	80.0	130.0
53-1/8"		90.0	90.0	80.0	80.0	130.0
19-1/8"	56-5/8" (6)	90.0	90.0	80.0	80.0	90.0
26-1/2"		90.0	90.0	80.0	80.0	90.0
37"		90.0	90.0	80.0	80.0	90.0
53-1/8"		90.0	90.0	80.0	80.0	90.0
53-1/8"		90.0	90.0	80.0	80.0	130.0
53-1/8"		90.0	90.0	80.0	80.0	130.0
19-1/8"	63" (7)	90.0	90.0	80.0	80.0	90.0
26-1/2"		90.0	90.0	80.0	80.0	90.0
37"		90.0	90.0	80.0	80.0	90.0
53-1/8"		90.0	90.0	80.0	80.0	90.0
53-1/8"		90.0	90.0	80.0	80.0	130.0
53-1/8"		90.0	90.0	80.0	80.0	130.0
19-1/8"	76-3/4" (7)	90.0	90.0	80.0	80.0	90.0
26-1/2"		90.0	90.0	80.0	80.0	90.0
37"		90.0	90.0	80.0	80.0	90.0
53-1/8"		90.0	90.0	80.0	80.0	90.0
53-1/8"		90.0	90.0	80.0	80.0	128.3
53-1/8"		90.0	90.0	80.0	80.0	128.3
19-1/8"	48" (6)	90.0	90.0	80.0	80.0	90.0
26-1/2"		90.0	90.0	80.0	80.0	90.0
37"		90.0	90.0	80.0	80.0	90.0
53-1/8"		90.0	90.0	80.0	80.0	90.0
53-1/8"		90.0	90.0	80.0	80.0	128.7
53-1/8"		90.0	90.0	80.0	80.0	128.7
19-1/8"	60" (7)	90.0	90.0	80.0	80.0	90.0
26-1/2"		90.0	90.0	80.0	80.0	90.0
37"		90.0	90.0	80.0	80.0	90.0
53-1/8"		90.0	90.0	80.0	80.0	90.0
53-1/8"		90.0	90.0	80.0	80.0	128.7
53-1/8"		90.0	90.0	80.0	80.0	128.7
19-1/8"	72" (7)	90.0	90.0	80.0	80.0	90.0
26-1/2"		90.0	90.0	80.0	80.0	90.0
37"		90.0	90.0	80.0	80.0	90.0
53-1/8"		90.0	90.0	80.0	80.0	90.0
53-1/8"		90.0	90.0	80.0	80.0	122.5
53-1/8"		90.0	90.0	80.0	80.0	122.5

\* NO. IN PARENTHESIS INDICATE NO. OF ANCHORS PER JAMB

Sealed: 9/29/20

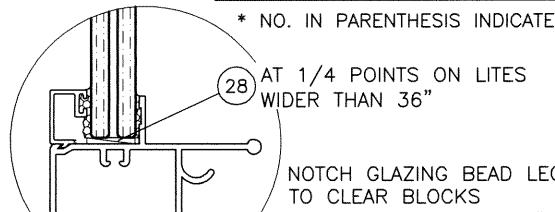
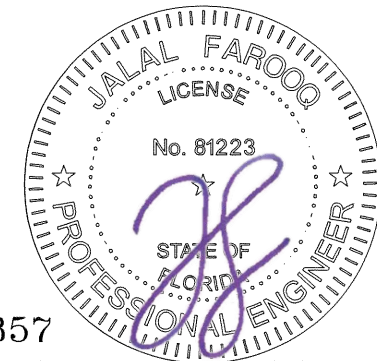

NOTE:  
GLASS CAPACITIES ON THIS SHEET ARE  
BASED ON ASTM E1300-09 (3 SEC. GUSTS)  
AND FLORIDA BUILDING COMMISSION  
DECLARATORY STATEMENT DCA05-DEC-219

FL #21857

**af c**  
**AL-FAROOQ CORPORATION**  
ENGINEERS & PRODUCT DEVELOPMENT  
9360 SUNSET DRIVE, SUITE 220  
MIAMI, FLORIDA 33173  
TEL. (305) 264-8100 FAX. (305) 262-6978  
C.A.N. 3538

SERIES 747 HP ALUM SINGLE HUNG WDW. (L.M.I.)  
**Assura Windows & Doors, LLC.**  
1543 N. Powerline Road  
Pompano Beach, FL 33069  
Tel. (305) 887-2646 Fax. (-)

revisions:  
no. date by description

date: 06-29-15  
scale: 1/2" = 1"  
dr. by: TARIQ  
chk. by:

drawing no.  
**W15-31**  
sheet 2 of 5

COMP-ANL\W15-31T.MW

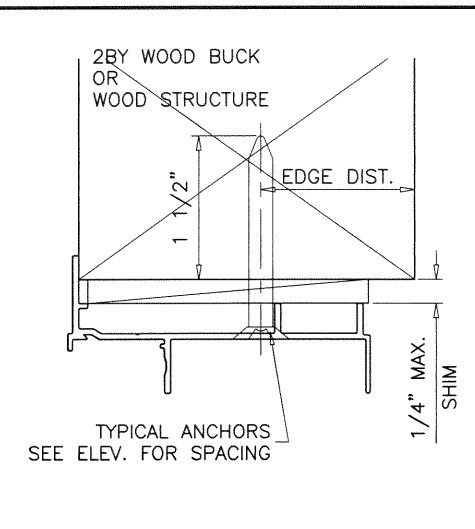
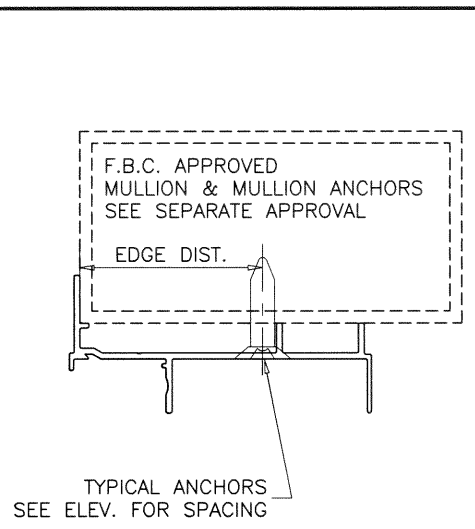
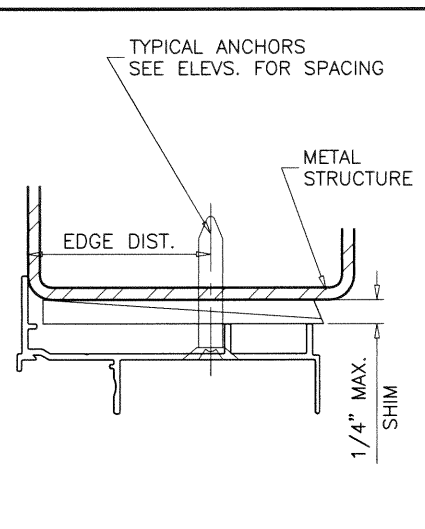
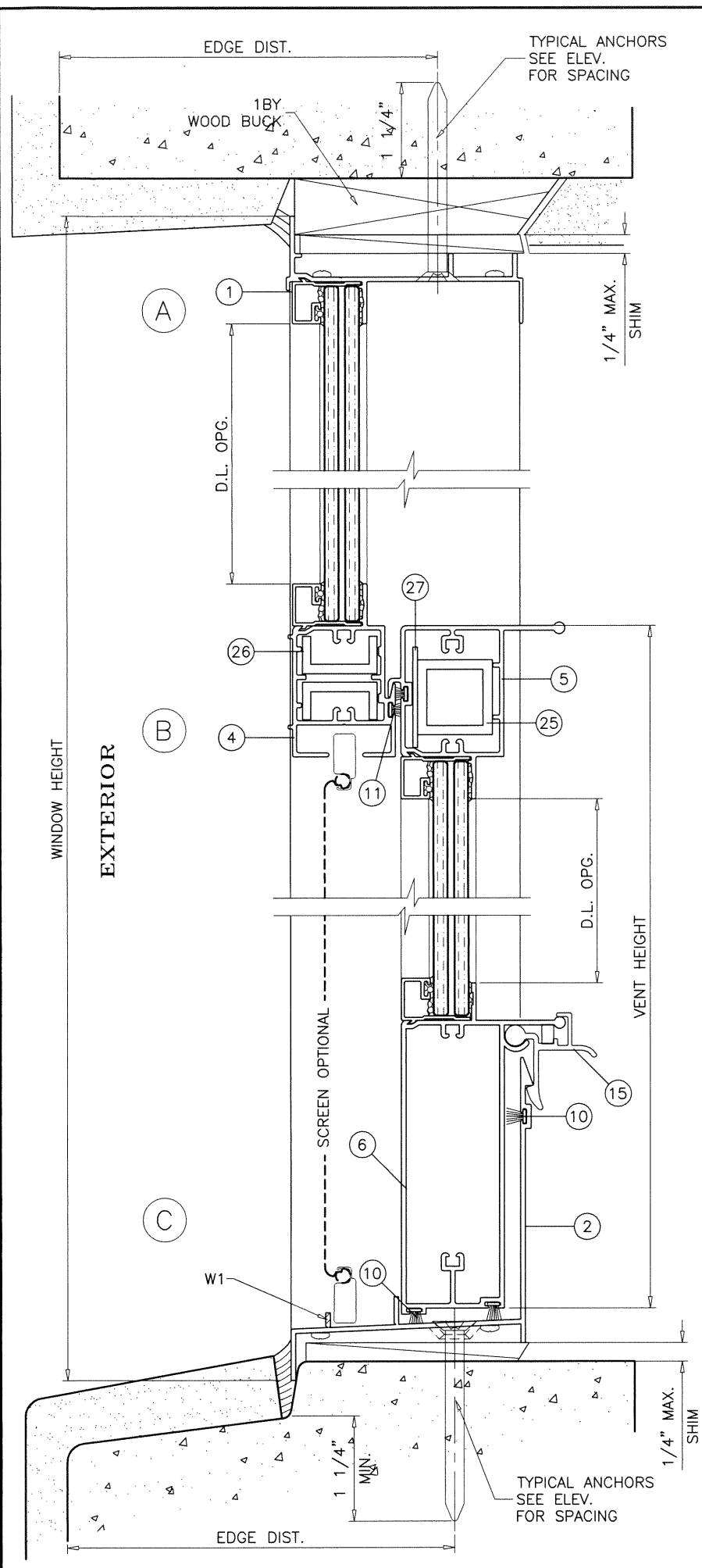

WOOD BUCKS AND METAL STRUCTURE NOT BY 'ASSURA WINDOWS' MUST SUSTAIN LOADS IMPOSED BY GLAZING SYSTEM AND TRANSFER THEM TO THE BUILDING STRUCTURE.

**SEALANTS:**

ALL JOINTS AND FRAME CONNECTIONS SEALED WITH SILICONE OR ACRYLIC SEALANT.

**WEEPHOLES:**

W1 = 7/8" LONG NOTCH AT EACH END

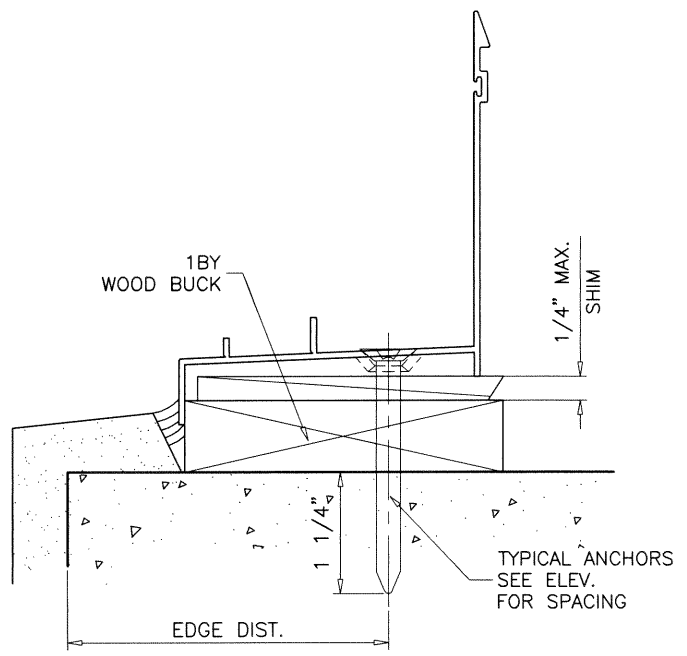

**TYPICAL ANCHORS:** SEE ELEV. FOR SPACING

- 1/4" DIA. ULTRACON+ BY 'DEWALT'** (Fu=164 KSI, Fy=148 KSI) INTO 2BY WOOD BUCKS OR WOOD STRUCTURES 1-1/2" MIN. PENETRATION INTO WOOD (HEAD/SILL/JAMBS) THRU 1BY BUCKS INTO CONC. OR BLOCKS 1-1/4" MIN. EMBED INTO CONCRETE (HEAD/SILL/JAMBS) 1-1/4" MIN. EMBED INTO BLOCKS (JAMBS) DIRECTLY INTO CONCRETE OR BLOCKS 1-1/4" MIN. EMBED INTO CONCRETE (HEAD/SILL/JAMBS) 1-1/4" MIN. EMBED INTO BLOCKS (JAMBS)

- #14 SMS OR SELF DRILLING SCREWS** (GRADE 2 CRS) INTO METAL STRUCTURES (HEAD/SILL/JAMBS) (3) THREADS MIN. TO EXTEND BEYOND METAL THICKNESS ALUMINUM: 1/8" THK. MIN. (6063-T5 MIN.) STEEL: 1/8" THK. MIN. (Fy = 36 KSI MIN.) (STEEL IN CONTACT WITH ALUMINUM TO BE PLATED OR PAINTED)

- #12 SMS OR SELF DRILLING SCREWS** (GRADE 2 CRS) INTO F.B.C. APPROVED MULLIONS (3) THREADS MIN. TO EXTEND BEYOND METAL THICKNESS ALUMINUM: 1/8" THK. MIN. (6063-T5 MIN.) (NO SHIMS) STEEL: 1/8" THK. MIN. (Fy = 36 KSI MIN.) (NO SHIMS) (STEEL IN CONTACT WITH ALUMINUM TO BE PLATED OR PAINTED)

**TYPICAL EDGE DISTANCE**

- INTO CONCRETE AND BLOCKS = 2-1/2" MIN.
- INTO WOOD STRUCTURE = 1" MIN.
- INTO METAL STRUCTURE = 3/4" MIN.
- WOOD AT HEAD, SILL OR JAMBS SG = 0.55 MIN.
- CONCRETE AT HEAD, SILL OR JAMBS f'c = 3000 PSI MIN.
- C-90 HOLLOW/FILLED BLOCK AT JAMBS f'm = 2000 PSI MIN.

Sealed: 9/29/20

FL #21857

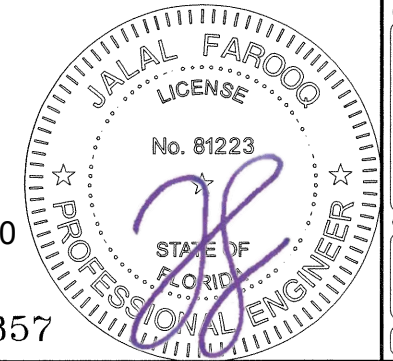

**af c**  
**AL-FAROOQ CORPORATION**  
 ENGINEERS & PRODUCT DEVELOPMENT  
 9360 SUNSET DRIVE, SUITE 220  
 MIAMI, FLORIDA 33173 (C.A.N. 3538)  
 TEL. (305) 264-8100 FAX. (305) 262-6978  
 COMP-ANL\W15-31TMW

SERIES 747 HP ALUM SINGLE HUNG WDW. (L.M.I.)  
**Assura Windows & Doors, LLC.**  
 1543 N. Powerline Road  
 Pompano Beach, Fl. 33069  
 Tel. (305) 887-2646 Fax. (-)

revisions:	no	date	by	description

date: 06-29-15	scale: 1/2" = 1"
dr. by: TARIQ	chk. by:

drawing no.	W15-31
sheet	3 of 5



ITEM	PART #	QTY.	DESCRIPTION	MATERIAL	MANF./SUPPLIER/REMARKS
1	TM-131A	1	FRAME HEAD	6063-T6	-
2	GW-37731	1	FRAME SILL	6063-T6	-
3	TM-130	2	FRAME JAMB	6063-T6	-
4	TM-137	1	MEETING RAIL	6063-T6	-
5	TM-140	1	VENT TOP RAIL	6063-T6	-
6	GW-37730	1	VENT BOTTOM RAIL	6063-T6	-
7	GW-31134	2	VENT JAMB STILE	6063-T6	-
8	GW-31470	2	VENT STOP	6063-T6	-
9	TM-141B	4/VENT	GLAZING BEAD	6063-T6	-
10	W43371	(2) STRIP	FIN SEAL WEATHERSTRIP	-	BOTTOM RAIL/FRAME SILL
11	W43201	(1) STRIP	FIN SEAL WEATHERSTRIP	-	VENT TOP/MTG.RAIL
12	W31225	(2) STRIP	FIN SEAL WEATHERSTRIP	-	VENT JAMB STILES
14	P5043	2	1 3/8"x7/8"x1/2" FINSEAL PAD	-	FRAME SILL CORNERS
15	TM-118A	2/VENT	SPRING LOADED EGRESS LOCK	6063-T6	VENT BOTT. RAIL, 6" FROM ENDS
16	-	4/VENT	VENT GUIDE	NYLON	VENT INT. CORNERS
17	-	2/VENT	CALDWELL SPIRAL BALANCES	-	AT FRAME JAMBS
18	WVR-9302	2/VENT	BALANCE COVER	VINYL	FRAME HEAD/JAMBS
19	N69	2/VENT	CALDWELL BALANCE CLIP	-	VENT BOTT. CORNERS
20	-	2	#12 x 3/4" P.H. SMS	STEEL	(1) AT EACH BALANCE
21	-	2/ CORNER	#12 x 1" P.H. SMS	STEEL	FRAME CORNERS & MTG. RAIL CORNERS
22	-	2/ CORNER	#10 x 1" P.H. SMS	STEEL	VENT CORNERS
24	-	4	#6 x 3/8" F.H. SMS.	STEEL	AT EA. PLASTIC GUIDE
25	-	2	1/2" X 1" X 1/8" REINF. CHANNEL	6063-T5	AT MTG. RAIL
26	-	1	1 X 1 X 1/8" REINF. TUBE	6063-T5	AT VENT TOP RAIL
27	-	1	1-3/8 X 1/16" REINF. BAR	6063-T5	AT VENT TOP RAIL
28	-	2/ LITE	SETTING BLOCKS, 1/16" X 1/2" X 4" LONG	EPDM	DUROMETER 80±5 SHORE A

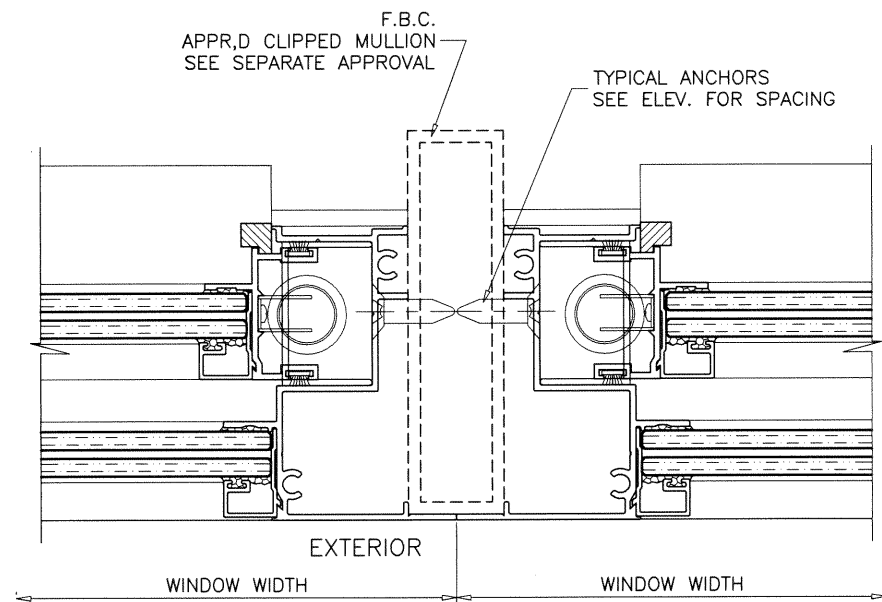

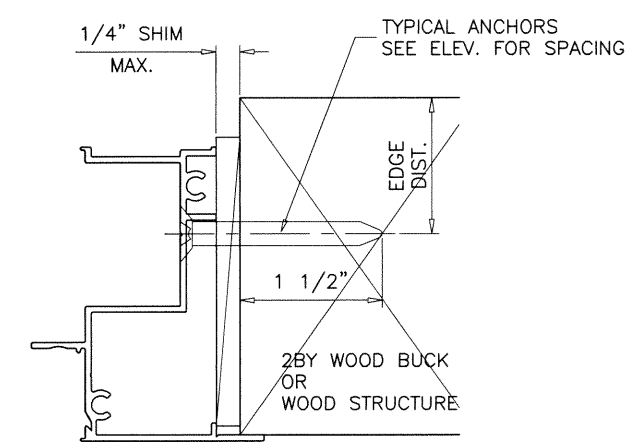
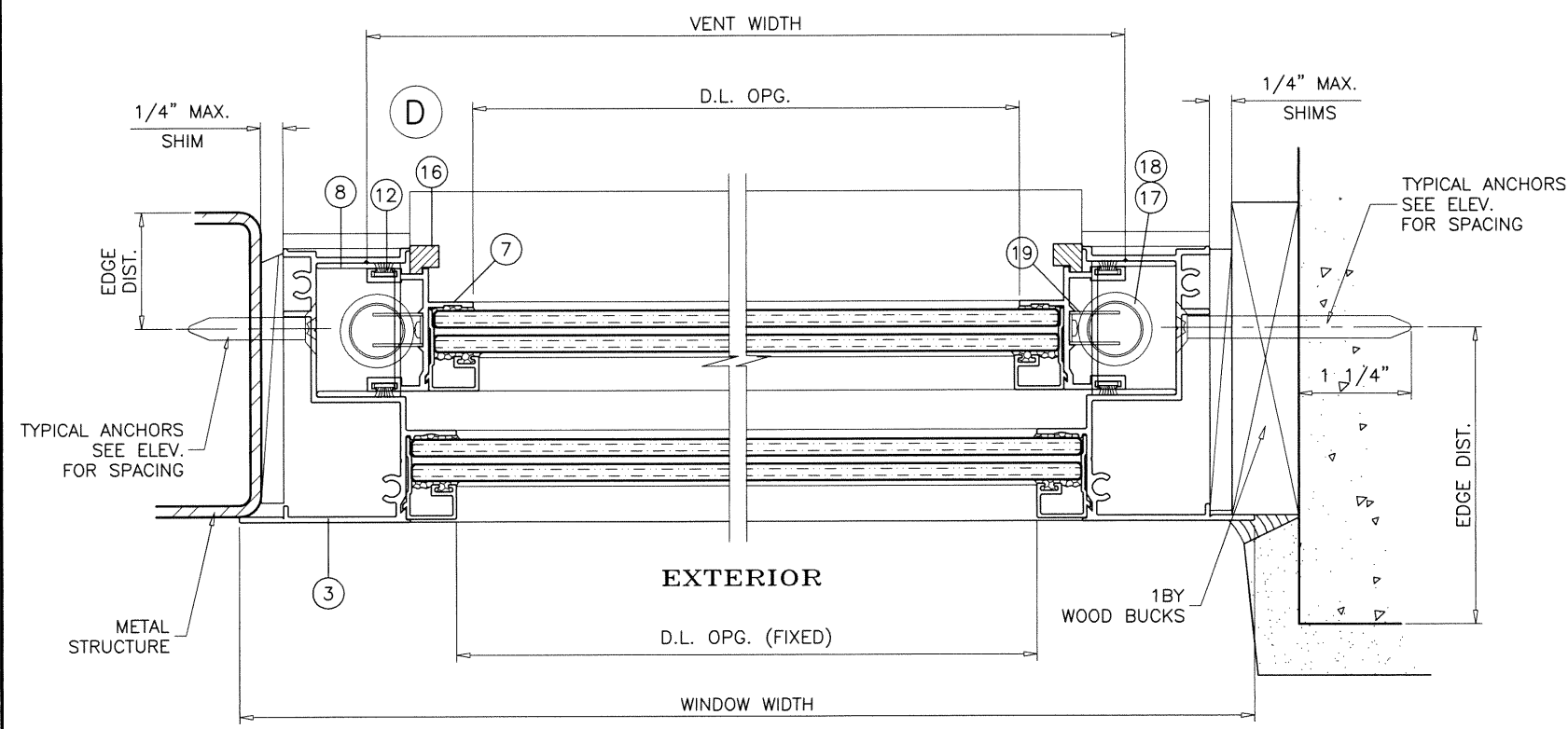
Sealed: 9/29/20

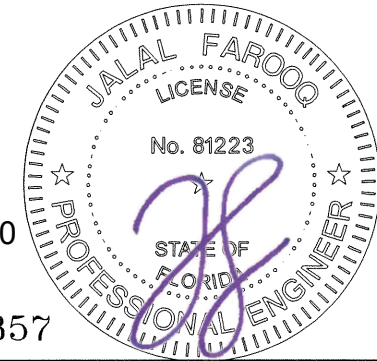

FL #21857

**af c**  
**AL-FAROOQ CORPORATION**  
 ENGINEERS & PRODUCT DEVELOPMENT  
 9360 SUNSET DRIVE, SUITE 220  
 MIAMI, FLORIDA 33173 (C.A.N. 3538)  
 TEL. (305) 264-8100 FAX. (305) 262-6978  
 COMP-ANL\W15-31TMW

SERIES 747 HP ALUM SINGLE HUNG WDW. (L.M.I.)  
**Assura Windows & Doors, LLC.**  
 1543 N. Powerline Road  
 Pompano Beach, Fl. 33069  
 Tel. (305) 887-2646 Fax. (-)

revisions:	no	date	description
date:	06-29-15	scale:	1/2" = 1"
dr. by:	TARIQ	chk. by:	
drawing no.	W15-31		
sheet	4 of 5		

