

THESE WINDOWS ARE RATED FOR LARGE & SMALL MISSILE IMPACT. SHUTTERS ARE NOT REQUIRED.

SERIES 525
ALUMINUM FIXED CASEMENT WINDOW

APPROVAL APPLIES TO SINGLE UNITS OR SIDE BY SIDE COMBINATIONS OF FIXED/FIXED OR FIXED WITH OTHER F.B.C. APPR'D WINDOWS USING F.B.C. APPROVED MULLIONS IN BETWEEN.
LOWER DESIGN PRESSURE FROM WINDOWS OR MULLION APPROVAL WILL APPLY TO ENTIRE SYSTEM.

DESIGN LOAD RATING FOR THESE WINDOWS TO BE AS PER CHARTS SHOWN ON SHEET 2.

THIS PRODUCT HAS BEEN DESIGNED AND TESTED TO COMPLY WITH THE REQUIREMENTS OF THE 2017 (6TH EDITION)/2020 (7TH EDITION) FLORIDA BUILDING CODE INCLUDING HIGH VELOCITY HURRICANE ZONE (HVHZ).

1BY OR 2BY WOOD BUCKS & BUCK FASTENERS BY OTHERS, MUST BE DESIGNED AND INSTALLED ADEQUATELY TO TRANSFER APPLIED PRODUCT LOADS TO THE BUILDING STRUCTURE.

ANCHORS SHALL BE CORROSION RESISTANT, SPACED AS SHOWN ON DETAILS AND INSTALLED PER MANUF'S INSTRUCTIONS. SPECIFIED EMBEDMENT TO BASE MATERIAL SHALL BE BEYOND WALL DRESSING OR STUCCO.

A LOAD DURATION INCREASE IS USED IN DESIGN OF ANCHORS INTO WOOD ONLY.

ALL SHIMS TO BE HIGH IMPACT, NON-METALLIC AND NON-COMPRESSIBLE.

MATERIALS INCLUDING BUT NOT LIMITED TO STEEL/METAL SCREWS, THAT COME INTO CONTACT WITH OTHER DISSIMILAR MATERIALS SHALL MEET THE REQUIREMENTS OF THE 2017/2020 FLORIDA BLDG. CODE & ADOPTED STANDARDS.

THIS PRODUCT APPROVAL IS GENERIC AND DOES NOT PROVIDE INFORMATION FOR A SITE SPECIFIC PROJECT, i.e. LIFE SAFETY OF THIS PRODUCT, ADEQUACY OF STRUCTURE RECEIVING THIS PRODUCT AND SEALING AROUND OPENING FOR WATER INFILTRATION RESISTANCE ETC.
CONDITIONS NOT SHOWN IN THIS DRAWING ARE TO BE ANALYZED SEPARATELY, AND TO BE REVIEWED BY BUILDING OFFICIAL.

DESIGN LOADS SHOWN ARE BASED ON 'ALLOWABLE STRESS DESIGN (ASD)'.
MANUFACTURER'S LABEL SHALL BE LOCATED ON A READILY VISIBLE LOCATION IN ACCORDANCE WITH SECTION 1709.9.3 OF FLORIDA BUILDING CODE.
LABELING TO COMPLY WITH SECTION 1709.9.2.

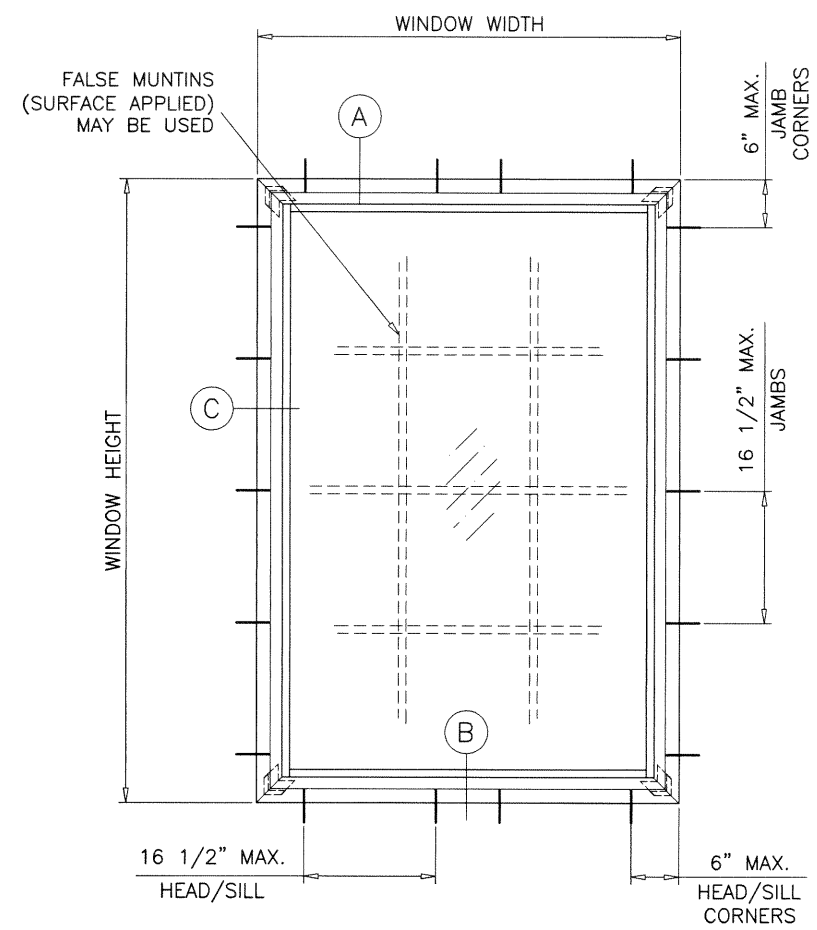

TYPICAL ELEVATION

DAYLITE OPENINGS:
D.L.O. HEIGHT = WINDOW HEIGHT - 8.250"
D.L.O. WIDTH = WINDOW WIDTH - 8.250"

Sealed: 10/5/2020

FL #25612

- A- CONTRACTOR TO BE RESPONSIBLE FOR THE SELECTION, PURCHASE AND INSTALLATION OF THIS PRODUCT BASED ON THIS PRODUCT EVALUATION PROVIDED HE/SHE DOES NOT DEVIATE FROM THE CONDITIONS DETAILED ON THIS DOCUMENT.
- B- THIS PRODUCT EVALUATION DOCUMENT WILL BE CONSIDERED INVALID IF ALTERED BY ANY MEANS.
- C- SITE SPECIFIC PROJECTS SHALL BE PREPARED BY A FLORIDA REGISTERED ENGINEER OR ARCHITECT WHICH WILL BECOME THE ENGINEER OF RECORD (E.O.R.) FOR THE PROJECT AND WHO WILL BE RESPONSIBLE FOR THE PROPER USE OF THE P.E.D. ENGINEER OF RECORD, ACTING AS A DELEGATED ENGINEER TO THE P.E.D. ENGINEER SHALL SUBMIT TO THIS LATTER THE SITE SPECIFIC DRAWINGS FOR REVIEW.
- D- THIS P.E.D. SHALL BEAR THE DATE AND ORIGINAL SEAL AND SIGNATURE OF THE PROFESSIONAL ENGINEER OF RECORD THAT PREPARED IT.



af c
AL-FAROOQ CORPORATION
ENGINEERS & PRODUCT DEVELOPMENT
9360 SUNSET DRIVE, SUITE 220
MIAMI, FLORIDA 33173 (C.A.N. 3538)
TEL. (305) 264-8100 FAX. (305) 262-6978
COMP-ANL\W17-18AW

SERIES 525 ALUM FIXED CASEMENT WDW. (L.M.I.)
Assura Windows & Doors, LLC.
1543 N. Powerline Road
Pompano Beach, Fl. 33069
Tel. (305) 887-2646 Fax. (-)

no	date	by	description
A	09.23.20		UPDATED TO 2020 FBC

date: 02-10-17
scale: 1/2"=1'-0"
dr. by: TARIQ
chk. by:

drawing no.
W17-18
sheet 1 of 5

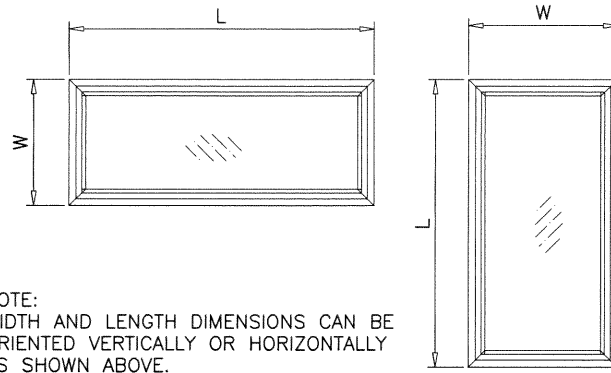

NOTE:
WIDTH AND LENGTH DIMENSIONS CAN BE
ORIENTED VERTICALLY OR HORIZONTALLY
AS SHOWN ABOVE.

DESIGN LOAD CAPACITY - PSF			
WINDOW DIMS.		GLASS TYPES 'A', 'B' & 'C'	
WIDTH	LENGTH	EXT.(+)	INT.(-)
19-1/8"	26"	70.0	75.0
26-1/2"		70.0	75.0
37"		70.0	75.0
48"		70.0	75.0
53-1/8"		70.0	75.0
19-1/8"	38-3/8"	70.0	75.0
26-1/2"		70.0	75.0
37"		70.0	75.0
48"		69.3	74.3
53-1/8"		69.3	74.3
19-1/8"	50-5/8"	70.0	75.0
26-1/2"		70.0	75.0
37"		70.0	75.0
48"		55.4	59.4
53-1/8"		52.5	56.3
19-1/8"	63"	70.0	75.0
26-1/2"		70.0	75.0
37"		70.0	75.0
19-1/8"	76"	70.0	75.0
26-1/2"		70.0	75.0
37"		70.0	75.0
19-1/8"	78"	70.0	75.0
26-1/2"		70.0	75.0
37"	70.0	75.0	

DESIGN LOAD CAPACITY - PSF				
WINDOW DIMS.		GLASS TYPES 'A', 'B' & 'C'		
WIDTH	LENGTH	EXT.(+)	INT.(-)	
38"	38"	70.0	75.0	
42"		70.0	75.0	
48"		70.0	75.0	
54"		70.0	75.0	
60"		70.0	75.0	
66"		70.0	75.0	
72"	42"	70.0	75.0	
78"		70.0	75.0	
38"		48"	70.0	75.0
42"			63.3	67.9
48"			63.3	67.9
54"			63.3	67.9
60"	63.3		67.9	
66"	63.3		67.9	
38"	54"	70.0	75.0	
42"		63.3	67.9	
48"		55.4	59.4	
54"		49.3	52.8	
38"		60"	70.0	75.0
42"			63.3	67.9
48"	55.4		59.4	
38"	66"	70.0	75.0	
42"		63.3	67.9	
38"	72"	70.0	75.0	
38"		78"	70.0	75.0

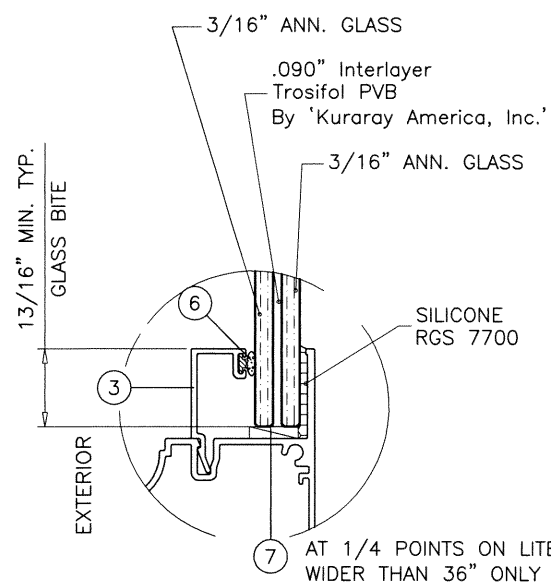

GLASS TYPE 'A'
7/16" OVERALL LAM. GLASS

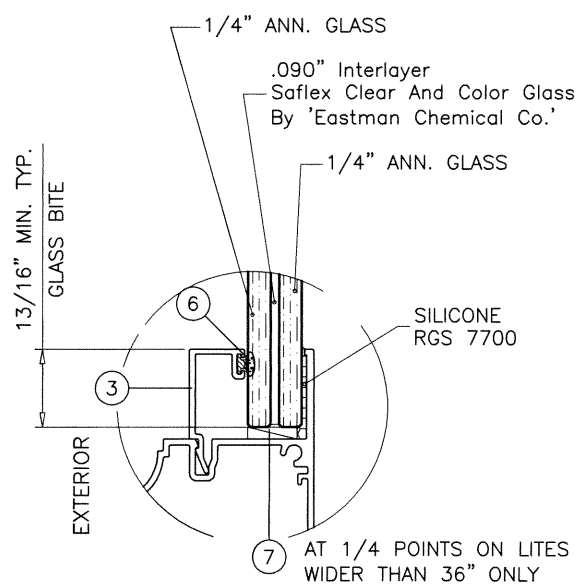

GLASS TYPE 'B'
9/16" OVERALL LAM. GLASS

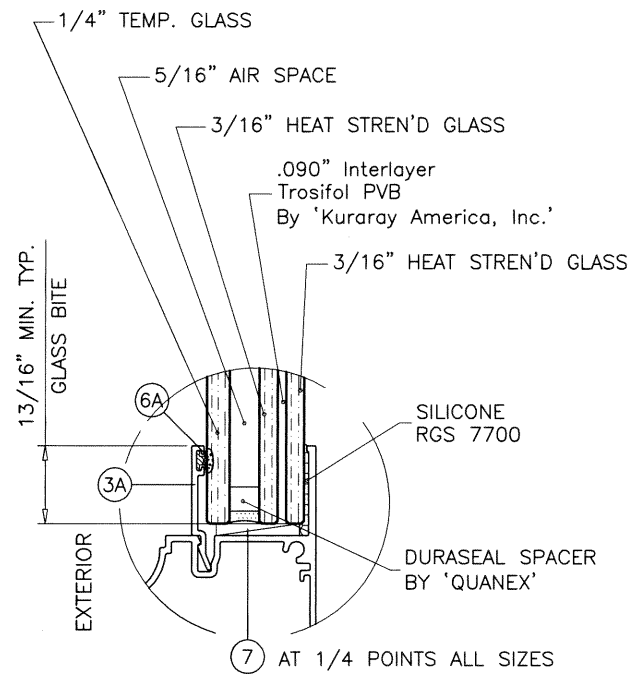

GLASS TYPE 'C'
1" OVERALL INSUL. LAM. GLASS

GLAZING OPTIONS

Sealed: 10/5/2020

FL #25612



af c
AL-FAROOQ CORPORATION
ENGINEERS & PRODUCT DEVELOPMENT
9360 SUNSET DRIVE, SUITE 220 (C.A.N. 3538)
MIAMI, FLORIDA 33173 FAX. (305) 262-6978
TEL. (305) 264-8100

SERIES 525 ALUM FIXED CASEMENT WDW. (L.M.I.)
Assura Windows & Doors, LLC.
1543 N. Powerline Road
Pompano Beach, FL 33069
Tel. (305) 887-2646 Fax. (-)

revisions:	no	date	by	description

date: 02-10-17
scale: 1/2" = 1"
dr. by: TARIO
chk. by:

drawing no.
W17-18
sheet 2 of 5

COMP-ANL\W17-18AW

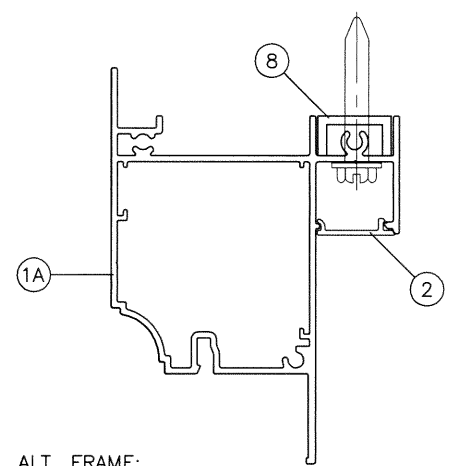
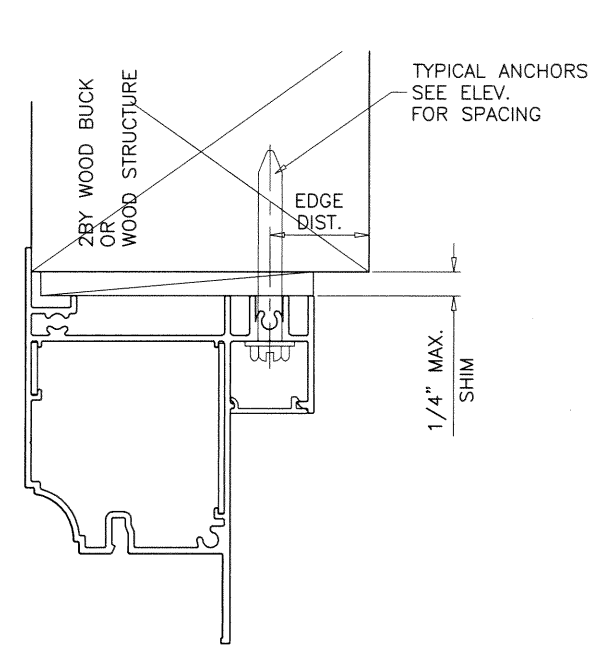
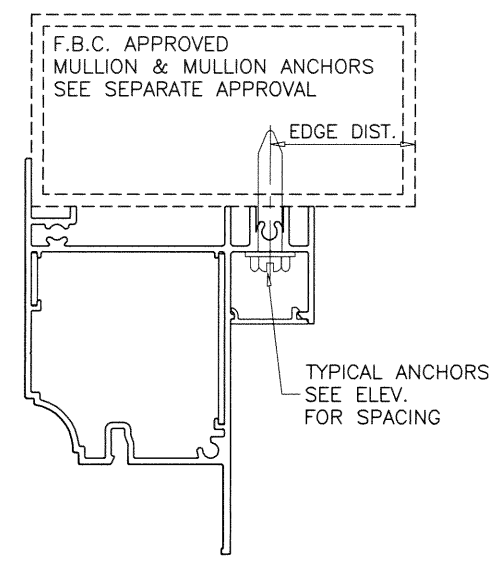
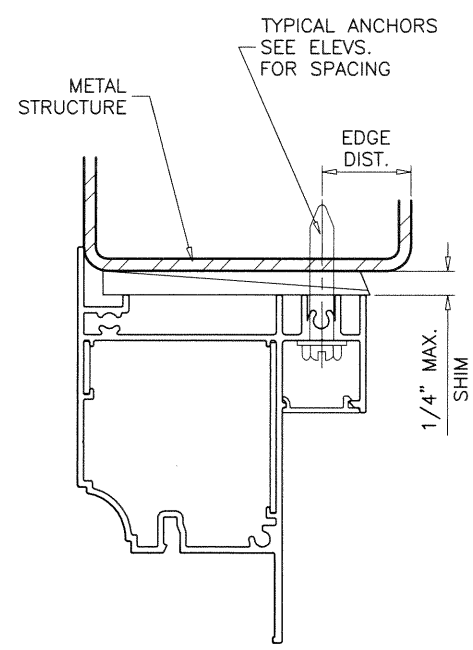
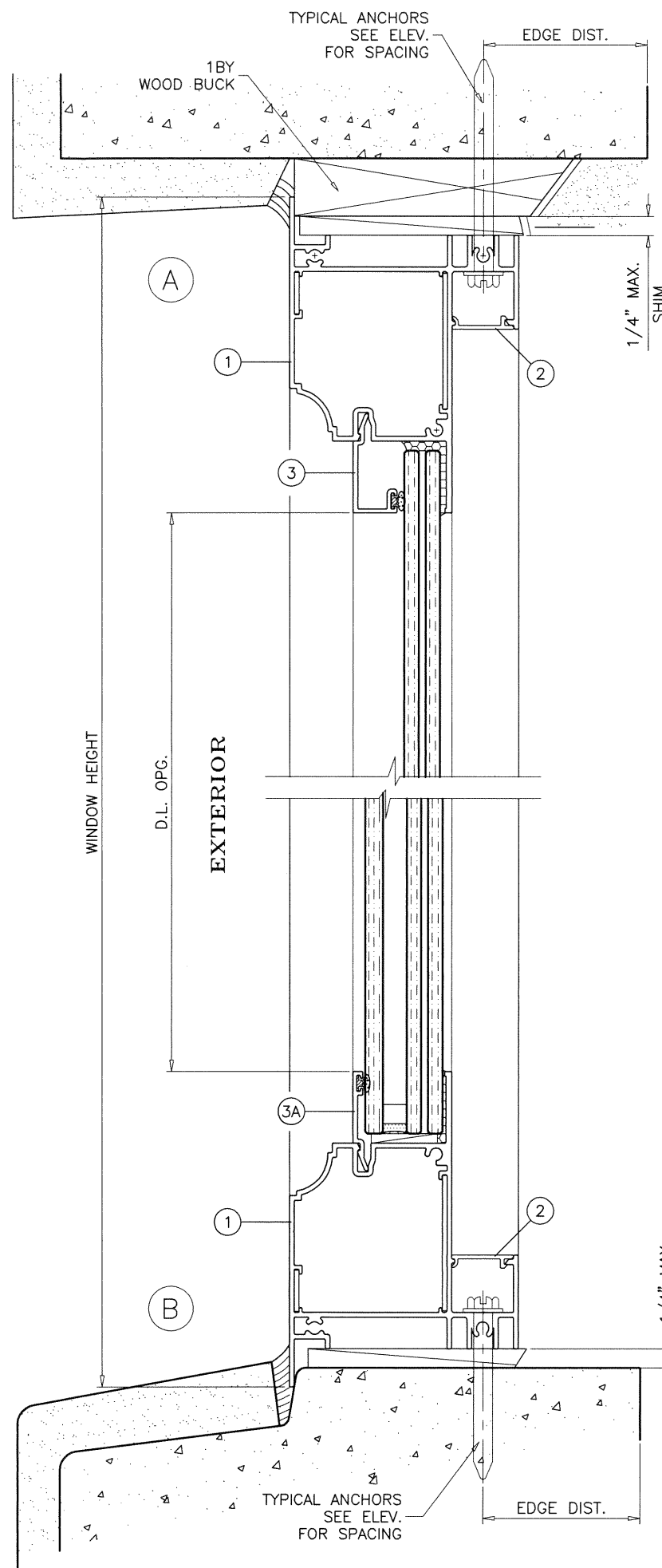

ALT. FRAME:
THIS FRAME WITH 2" LONG SHEAR CLIPS AT ANCHOR LOCATIONS CAN BE USED IN LIEU OF STD. FRAME FOR ALL ANCHORING CONDITIONS SHOWN.

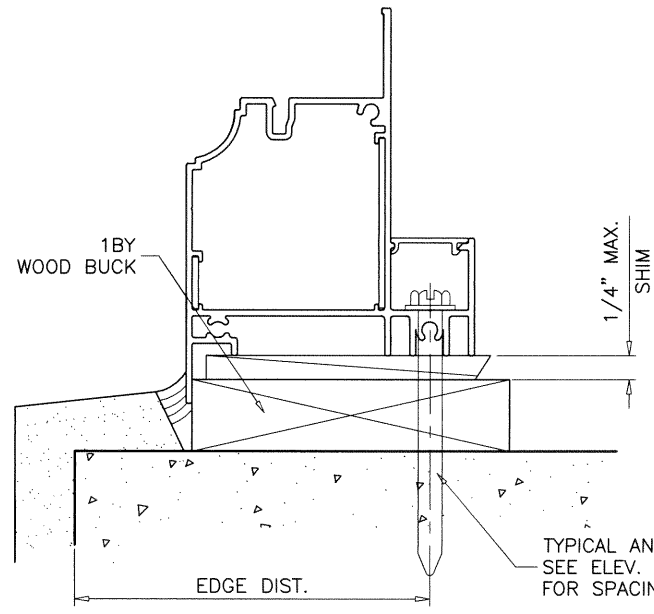

WOOD BUCKS AND METAL STRUCTURE NOT BY 'ASSURA WDWS.' MUST SUSTAIN LOADS IMPOSED BY GLAZING SYSTEM AND TRANSFER THEM TO THE BUILDING STRUCTURE.

TYPICAL ANCHORS: SEE ELEV. FOR SPACING
1/4" DIA. ULTRACON+ BY 'DEWALT' (Fu=164 KSI, Fy=148 KSI)
 INTO 2BY WOOD BUCKS OR WOOD STRUCTURES
 1-1/2" MIN. PENETRATION INTO WOOD (HEAD/SILL/JAMBS)
 THRU 1BY BUCKS INTO CONC. OR BLOCKS
 1-1/4" MIN. EMBED INTO CONCRETE (HEAD/SILL/JAMBS)
 1-1/4" MIN. EMBED INTO BLOCKS (JAMBS)
 DIRECTLY INTO CONCRETE OR BLOCKS
 1-1/4" MIN. EMBED INTO CONCRETE (HEAD/SILL/JAMBS)
 1-1/4" MIN. EMBED INTO BLOCKS (JAMBS)

1/4" DIA. TEKS OR SELF DRILLING SCREWS (GRADE 5 CRS)
 INTO MIAMI-DADE COUNTY APPROVED MULLIONS OR
 INTO METAL STRUCTURES (HEAD/SILL/JAMBS)
 (3) THREADS MIN. TO EXTEND BEYOND METAL THICKNESS
 ALUMINUM: 1/8" THK. MIN. (6063-T5 MIN.)
 STEEL: 1/8" THK. MIN. (Fy = 36 KSI MIN.)
 (STEEL IN CONTACT WITH ALUMINUM TO BE PLATED OR PAINTED)

TYPICAL EDGE DISTANCE
 INTO CONCRETE AND BLOCKS = 2-1/2" MIN.
 INTO WOOD STRUCTURE = 1" MIN.
 INTO METAL STRUCTURE = 3/4" MIN.

WOOD AT HEAD, SILL OR JAMBS SG = 0.55 MIN.
 CONCRETE AT HEAD, SILL OR JAMBS f'c = 3000 PSI MIN.
 C-90 HOLLOW/FILLED BLOCK AT JAMBS f'm = 2000 PSI MIN.

Sealed: 10/5/2020

FL #25612



af c
AL-FAROOQ CORPORATION
 ENGINEERS & PRODUCT DEVELOPMENT
 9360 SUNSET DRIVE, SUITE 220 (C.A.N. 3538)
 MIAMI, FLORIDA 33173 TEL. (305) 264-8100 FAX. (305) 262-6978
 COMP-ANL\W17-18AW

SERIES 525 ALUM FIXED CASEMENT WDW. (L.M.I.)
Assura Windows & Doors, LLC.
 1543 N. Powerline Road
 Pompano Beach, Fl. 33069
 Tel. (305) 887-2646 Fax. (-)

revisions:	no	date	by	description

date: 02-10-17
 scale: 1/2" = 1"
 dr. by: TARIQ
 chk. by:
 drawing no. W17-18
 sheet 3 of 5

afc

AL-FAROOQ CORPORATION
 ENGINEERS & PRODUCT DEVELOPMENT
 9360 SUNSET DRIVE, SUITE 220 (C.A.N. 3538)
 MIAMI, FLORIDA 33173
 TEL. (305) 264-8100 FAX. (305) 262-6978

COMP-ANL\W17-18AW

SERIES 525 ALUM FIXED CASEMENT WDW. (L.M.I.)

Assura Windows & Doors, LLC.
 1543 N. Powerline Road
 Pompano Beach, Fl. 33069
 Tel. (305) 887-2646 Fax. (-)

revisions:	no	date	by	description

date: 02-10-17
 scale: 1/2" = 1"
 dr. by: TARIQ
 chk. by:

drawing no.
W17-18
 sheet 4 of 5

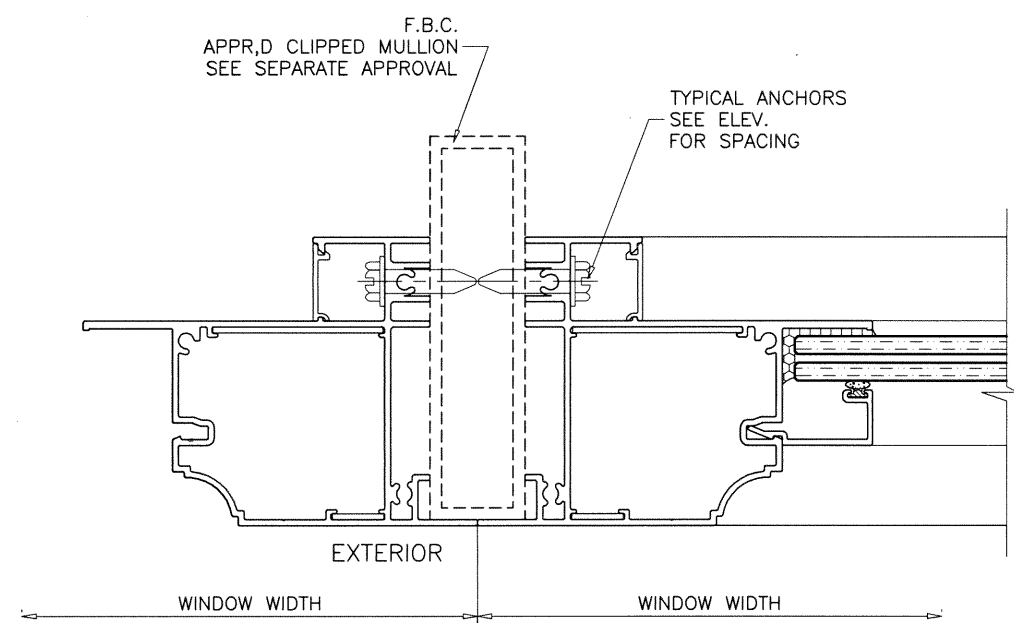
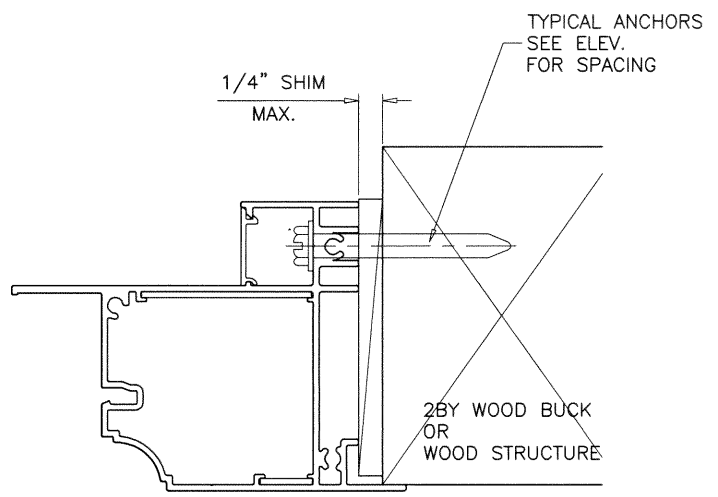
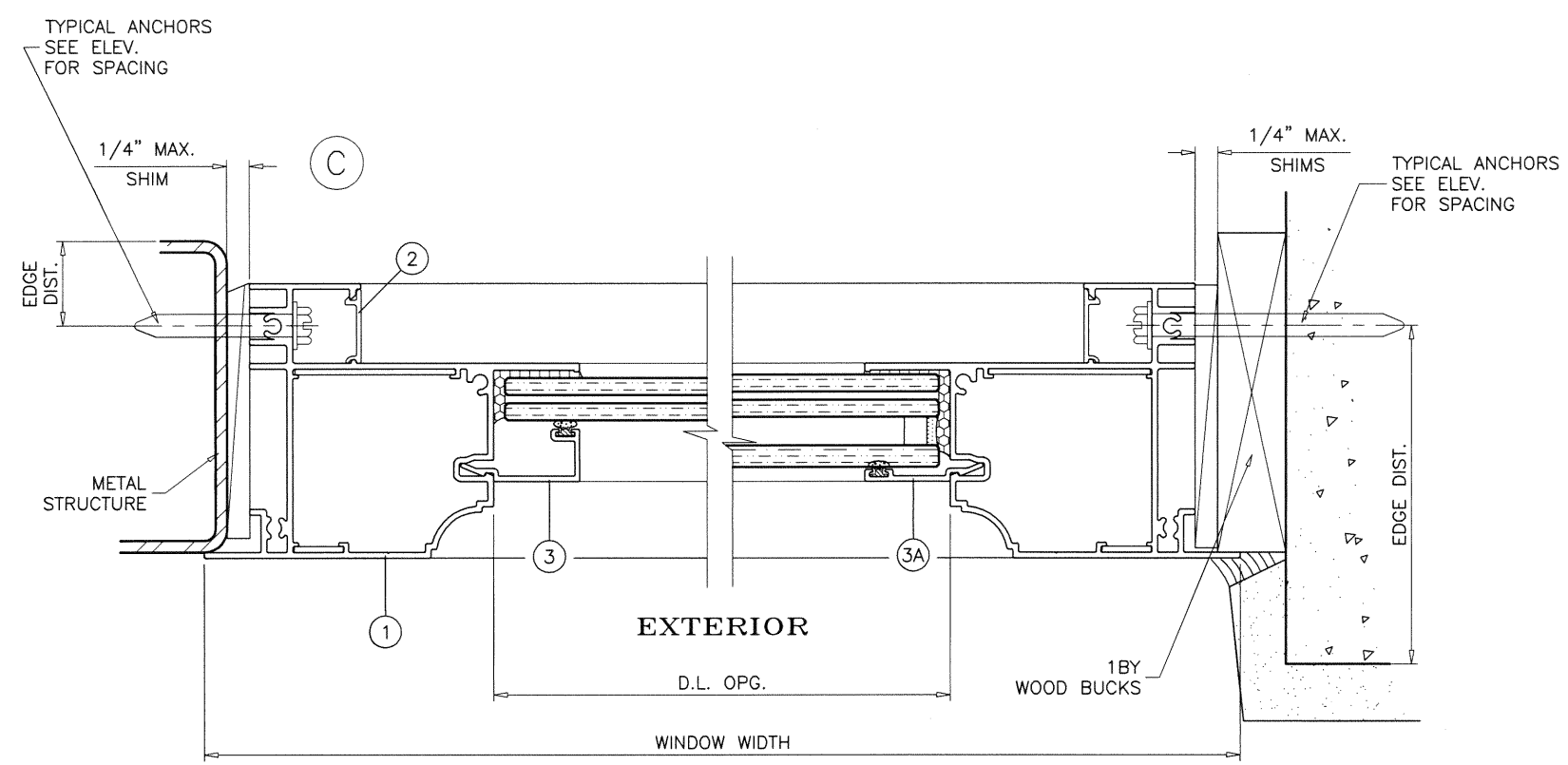

Sealed: 10/5/2020

FL #25612



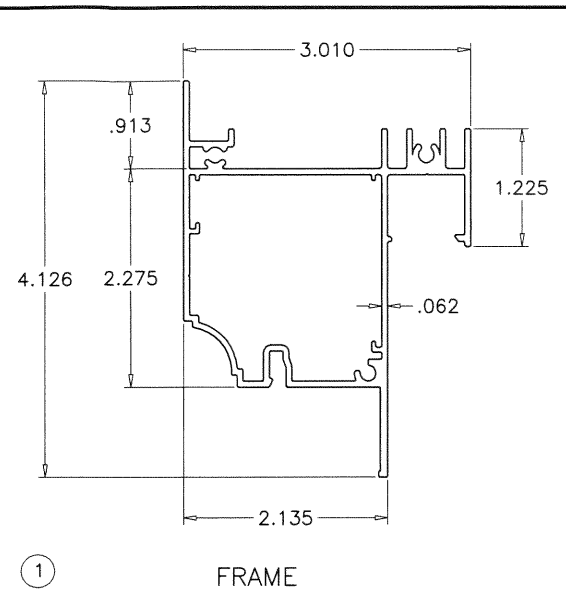

① FRAME

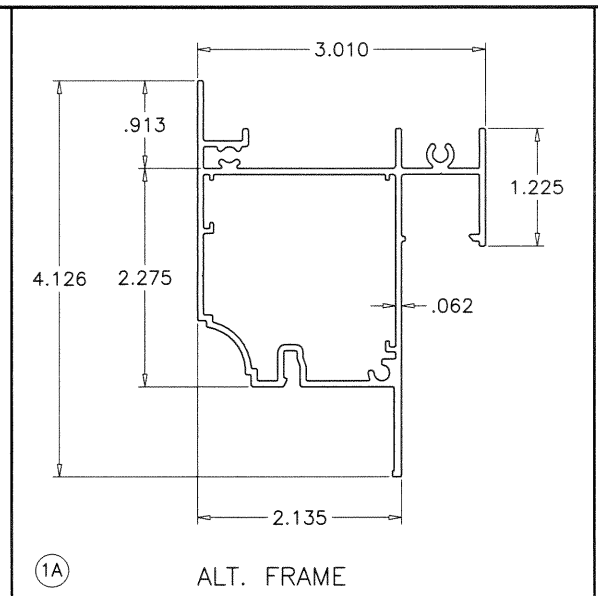

①A ALT. FRAME

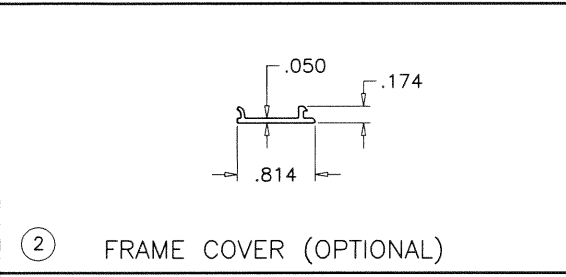

② FRAME COVER (OPTIONAL)

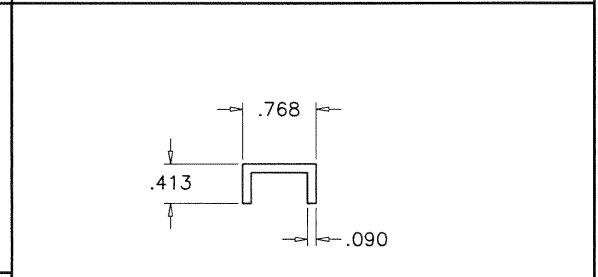

⑧ SHEAR CLIP

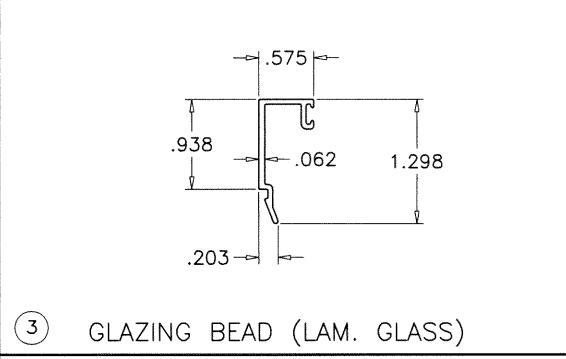

③ GLAZING BEAD (LAM. GLASS)

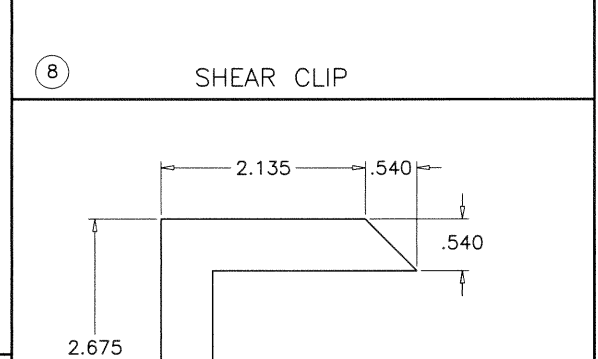

⑤ CORNER KEYS

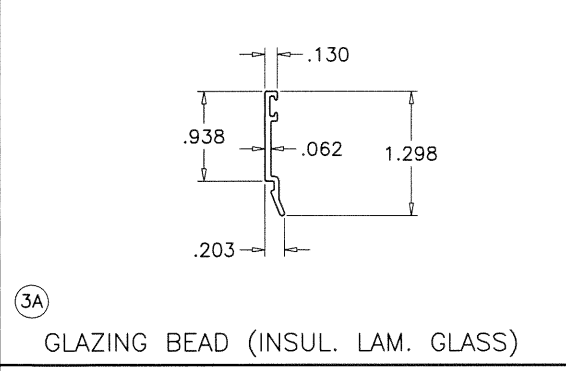

③A GLAZING BEAD (INSUL. LAM. GLASS)

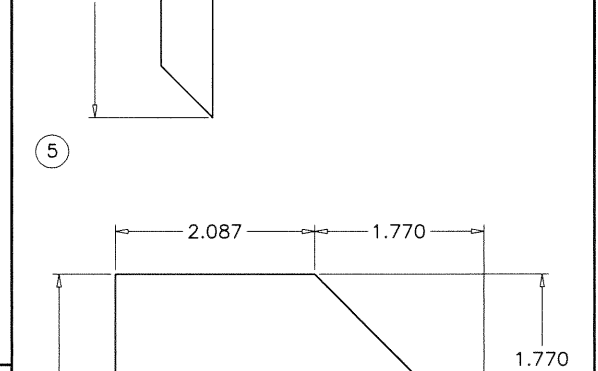

⑤A CORNER KEYS

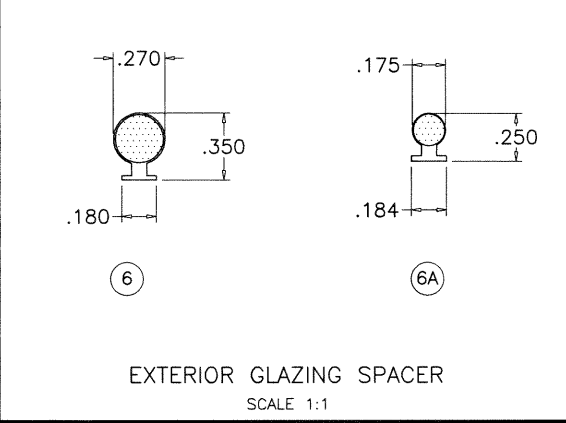

⑥ EXTERIOR GLAZING SPACER
SCALE 1:1

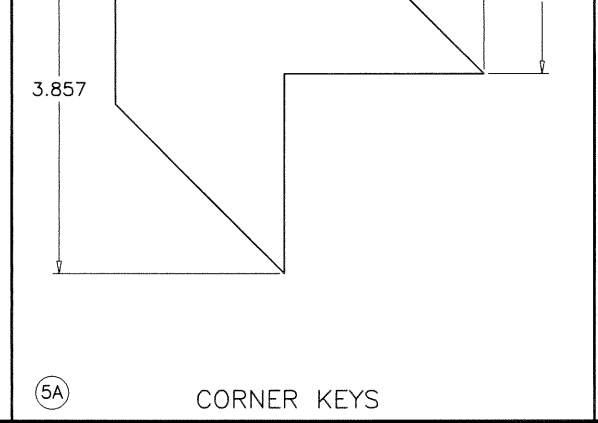

⑥A EXTERIOR GLAZING SPACER
SCALE 1:1

ITEM	PART #	QUANTITY	DESCRIPTION	MATERIAL	MANF./SUPPLIER/REMARKS
1	-	4	WINDOW FRAME	6063-T6	-
1A	TM-360	4	ALT. WINDOW FRAME	6063-T6	-
2	-	4	FRAME COVER (OPTIONAL)	6063-T6	-
3	-	4	GLAZING BEAD (LAM. GLASS)	6063-T6	-
3A	-	4	GLAZING BEAD (INSUL. LAM. GLASS)	6063-T6	-
4	#10 X 1-1/2"	2/ CORNER	ASSEMBLY FASTENERS	CRS	PH SMS
4A	#10 X 3"	1/ CORNER	ASSEMBLY FASTENERS	CRS	PH SMS
5	-	1/ CORNER	CORNER KEY, .060" THK.	ALUMINUM	-
5A	-	1/ CORNER	CORNER KEY, .060" THK.	ALUMINUM	-
6	32001	AS REQD.	EXTERIOR GLAZING SPACER (FOAM FILLED BULB)	TPE POLYPROPYLENE	DUROMETER 70±5 SHORE A
6A	32011	AS REQD.	EXTERIOR GLAZING SPACER (FOAM FILLED BULB)	TPE POLYPROPYLENE	DUROMETER 70±5 SHORE A
7	-	2/ LITE	SETTING BLOCK, AT 1/4 POINTS	EPDM	DUROMETER 85±5 SHORE A
8	-	AS REQD.	SHEAR CLIP, 2" LONG, AT ANCHOR LOCATIONS	5052-H32	-

SEALANTS:

ALL JOINTS AND FRAME CONNECTIONS SEALED WITH CRL SMALL JOINT SEALER.

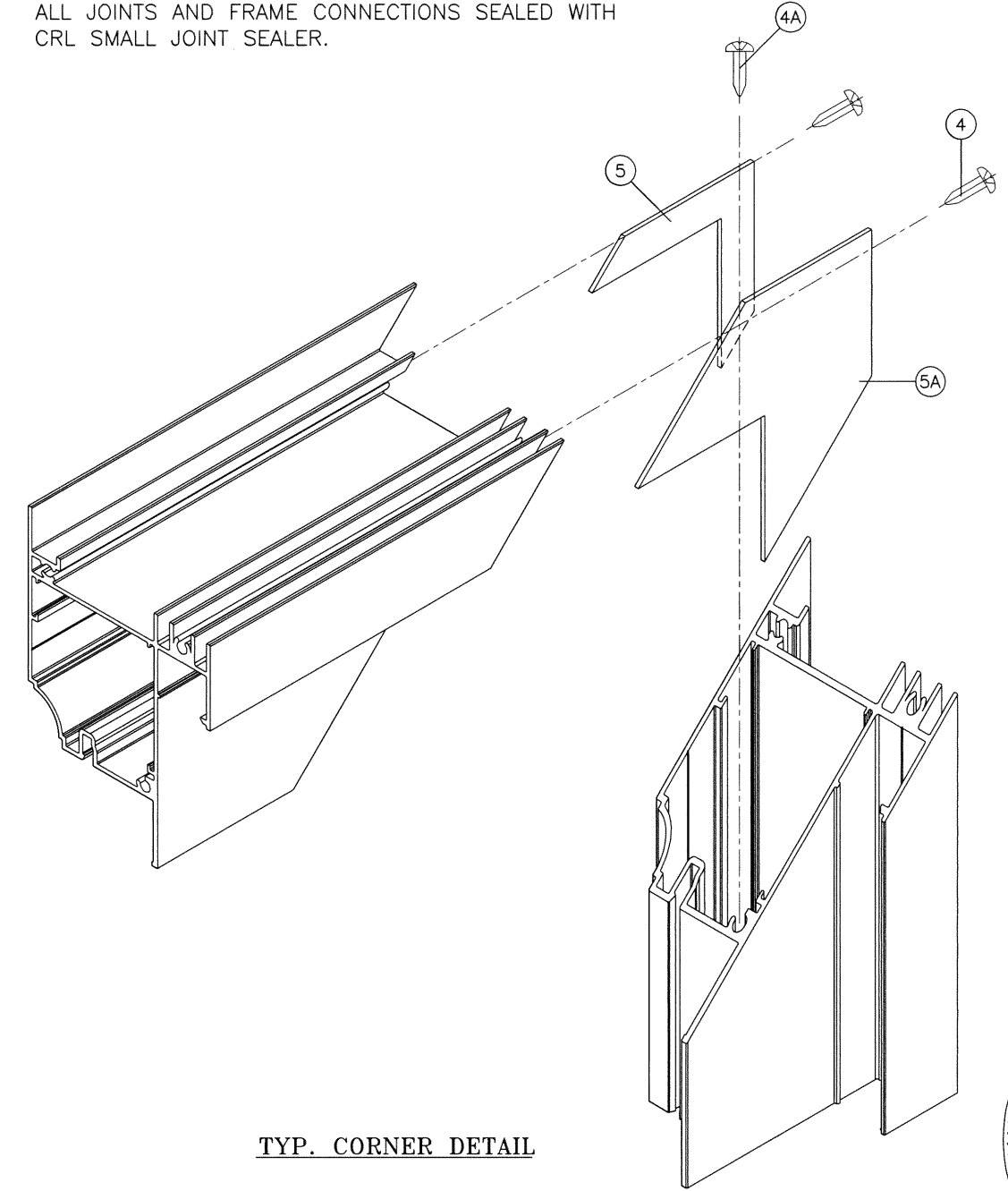

TYP. CORNER DETAIL

Sealed: 10/5/2020

FL #25612

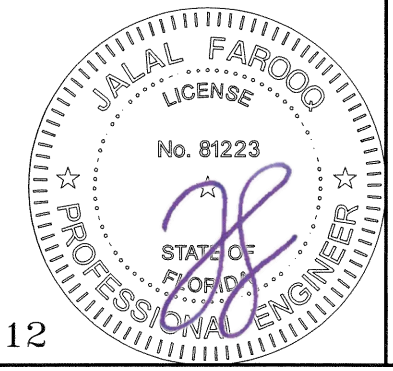

af c
AL-FAROOQ CORPORATION
 ENGINEERS & PRODUCT DEVELOPMENT
 9360 SUNSET DRIVE, SUITE 220 (C.A.N. 3538)
 MIAMI, FLORIDA 33173
 TEL. (305) 264-8100 FAX. (305) 262-6978
 COMP-ANL W17-18AW

SERIES 525 ALUM FIXED CASEMENT WDW. (L.M.I.)
Assura Windows & Doors, LLC.
 1543 N. Powerline Road
 Pompano Beach, FL 33069
 Tel. (305) 887-2646 Fax. (-)

no	date	by	description

date: 02-10-17
 scale: 1/2" = 1"
 dr. by: TARIQ
 chk. by:
 drawing no. W17-18
 sheet 5 of 5