

APPROVED CONFIGURATIONS

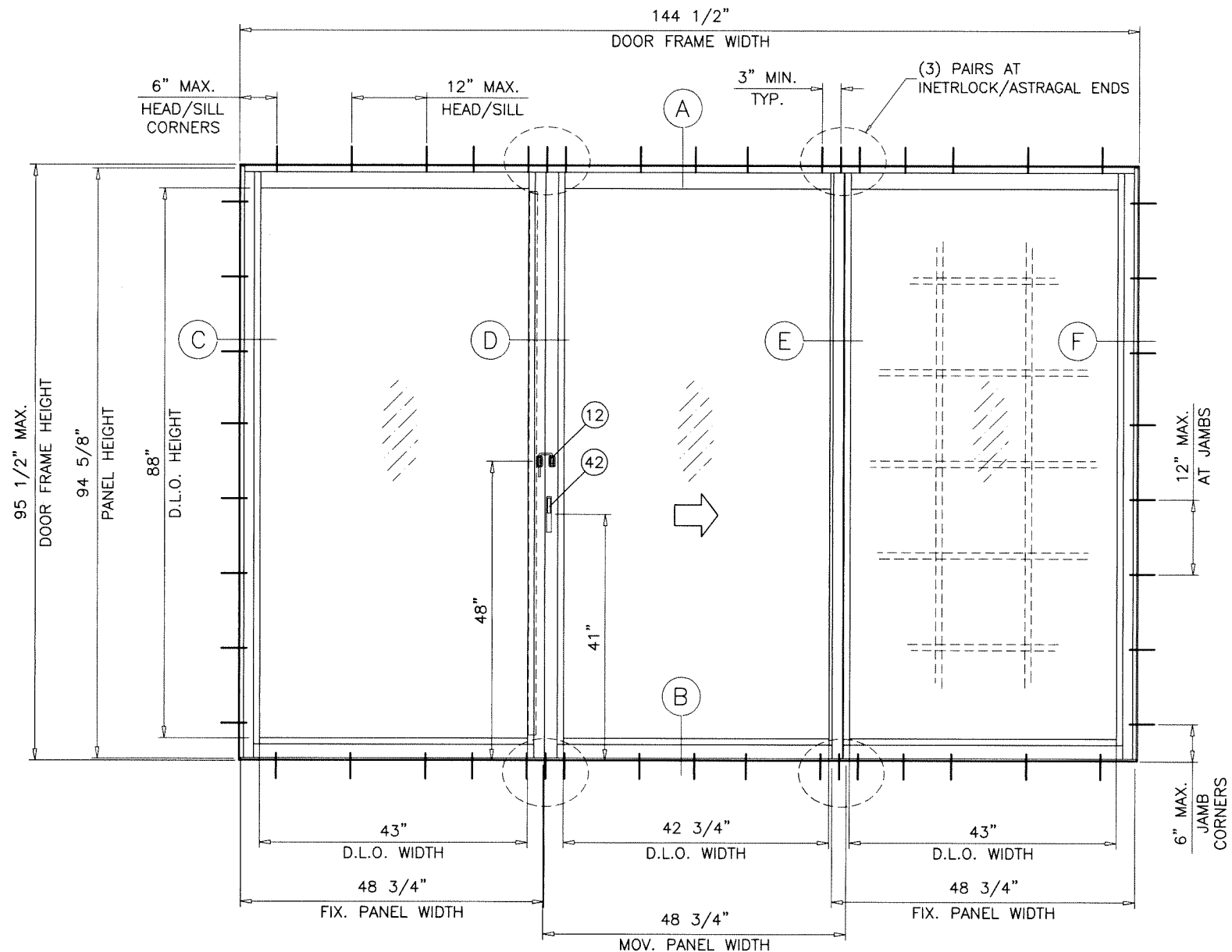

TYPICAL ELEVATION
TESTED UNIT

DAYLITE OPENINGS:

- D.L.O. HEIGHT = PANEL HEIGHT - 6.625"
- D.L.O. WIDTH (FIX. PANEL) = PANEL WIDTH - 5.750"
- D.L.O. WIDTH (OPER. PANEL) = PANEL WIDTH - 6.000"
- PANEL HEIGHT = DOOR FRAME HEIGHT - 0.875"

SERIES 4100 ALUMINUM SLIDING GLASS DOOR

DESIGN LOAD CAPACITY FOR DOORS TO BE AS PER CHARTS SHOWN ON SHEET 1.1.

THIS PRODUCT HAS BEEN DESIGNED AND TESTED TO COMPLY WITH THE REQUIREMENTS OF THE 2023 (8TH EDITION) FLORIDA BUILDING CODE INCLUDING HIGH VELOCITY HURRICANE ZONE (HVHZ).

1BY OR 2BY WOOD BUCKS & BUCK FASTENERS BY OTHERS, MUST BE DESIGNED AND INSTALLED ADEQUATELY TO TRANSFER APPLIED PRODUCT LOADS TO THE BUILDING STRUCTURE.

ANCHORS SHALL BE CORROSION RESISTANT, SPACED AS SHOWN ON DETAILS AND INSTALLED PER MANUF'S INSTRUCTIONS. SPECIFIED EMBEDMENT TO BASE MATERIAL SHALL BE BEYOND WALL DRESSING OR STUCCO.

A LOAD DURATION INCREASE IS USED IN DESIGN OF ANCHORS INTO WOOD ONLY.

ALL SHIMS TO BE HIGH IMPACT, NON-METALLIC AND NON-COMPRESSIBLE.

MATERIALS INCLUDING BUT NOT LIMITED TO STEEL/METAL SCREWS, THAT COME INTO CONTACT WITH OTHER DISSIMILAR MATERIALS SHALL MEET THE REQUIREMENTS OF THE 2023 FLORIDA BLDG. CODE & ADOPTED STANDARDS.

THIS PRODUCT APPROVAL IS GENERIC AND DOES NOT PROVIDE INFORMATION FOR A SITE SPECIFIC PROJECT, i.e. LIFE SAFETY OF THIS PRODUCT, ADEQUACY OF STRUCTURE RECEIVING THIS PRODUCT AND SEALING AROUND OPENING FOR WATER INFILTRATION RESISTANCE ETC. CONDITIONS NOT SHOWN IN THIS DRAWING ARE TO BE ANALYZED SEPARATELY, AND TO BE REVIEWED BY BUILDING OFFICIAL.

DESIGN LOADS SHOWN ARE BASED ON 'ALLOWABLE STRESS DESIGN (ASD)'.

MANUFACTURER'S LABEL SHALL BE LOCATED ON A READILY VISIBLE LOCATION IN ACCORDANCE WITH SECTION 1709.9.3 OF FLORIDA BUILDING CODE. LABELING TO COMPLY WITH SECTION 1709.9.2.

THESE DOORS ARE RATED FOR LARGE & SMALL MISSILE IMPACT AND REQUIRE NO SHUTTERS.

Sealed: 1/29/2024

FL #21848

- A- CONTRACTOR TO BE RESPONSIBLE FOR THE SELECTION, PURCHASE AND INSTALLATION OF THIS PRODUCT BASED ON THIS PRODUCT EVALUATION PROVIDED HE/SHE DOES NOT DEVIATE FROM THE CONDITIONS DETAILED ON THIS DOCUMENT.
- B- THIS PRODUCT EVALUATION DOCUMENT WILL BE CONSIDERED INVALID IF ALTERED BY ANY MEANS.
- C- SITE SPECIFIC PROJECTS SHALL BE PREPARED BY A FLORIDA REGISTERED ENGINEER OR ARCHITECT WHICH WILL BECOME THE ENGINEER OF RECORD (E.O.R.) FOR THE PROJECT AND WHO WILL BE RESPONSIBLE FOR THE PROPER USE OF THE P.E.D. ENGINEER OF RECORD, ACTING AS A DELEGATED ENGINEER TO THE P.E.D. ENGINEER SHALL SUBMIT TO THIS LETTER THE SITE SPECIFIC DRAWINGS FOR REVIEW.
- D- THIS P.E.D. SHALL BEAR THE DATE AND ORIGINAL SEAL AND SIGNATURE OF THE PROFESSIONAL ENGINEER OF RECORD THAT PREPARED IT.

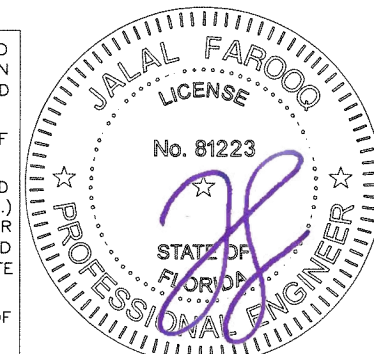

af c
AL-FAROOQ CORPORATION
 ENGINEERS & PRODUCT DEVELOPMENT
 9360 SUNSET DRIVE, SUITE 220 (C.A.N. 3538)
 MIAMI, FLORIDA 33173
 TEL. (305) 264-8100 FAX. (305) 262-6978
 COMP-ANL W17-16AWP

SERIES 4100 ALUM SLD. GLASS DOOR (L.M.I.)
Assura Windows & Doors, LLC.
 1543 N. Powerline Road
 Pompano Beach, FL. 33069
 Tel. (954) 781-4430 www.assurawindows.com

| no | date | by | description |
|----|----------|----|---------------------|
| A | 10.09.17 | | UPDATED TO 2017 FBC |
| B | 09.23.20 | | UPDATED TO 2020 FBC |
| C | 07.14.23 | | UPDATED TO 2023 FBC |
| D | 01.08.24 | | GLASS TYPE B ADDED |

| | |
|----------|------------|
| date: | 02-09-17 |
| scale: | 1/2"=1'-0" |
| dr. by: | TARIQ |
| chk. by: | |

drawing no.
W17-16
sheet 1 of 6

| DESIGN LOAD CAPACITY - PSF | | | | | | |
|----------------------------------|-------------------------------|--------------------------|----------------|----------|----------------|----------|
| DOOR FRAME WIDTH (OX, XO) INCHES | DOOR FRAME WIDTH (OXO) INCHES | DOOR FRAME HEIGHT INCHES | GLASS TYPE 'A' | | GLASS TYPE 'B' | |
| | | | EXT. (+) | INT. (-) | EXT. (+) | INT. (-) |
| 72 | 108 | 82 | 60.0 | 60.0 | 60.0 | 60.0 |
| 80 | 120 | | 60.0 | 60.0 | 60.0 | 60.0 |
| 88 | 132 | | 60.0 | 60.0 | 60.0 | 60.0 |
| 96 | 144 | | 60.0 | 60.0 | 60.0 | 60.0 |
| 104 | 156 | | 55.6 | 55.6 | - | - |
| 112 | 168 | | 51.6 | 51.6 | - | - |
| 72 | 108 | 84 | 60.0 | 60.0 | 60.0 | 60.0 |
| 80 | 120 | | 60.0 | 60.0 | 60.0 | 60.0 |
| 88 | 132 | | 60.0 | 60.0 | 60.0 | 60.0 |
| 96 | 144 | | 60.0 | 60.0 | 60.0 | 60.0 |
| 104 | 156 | | 55.6 | 55.6 | - | - |
| 72 | 108 | | 90 | 60.0 | 60.0 | 60.0 |
| 80 | 120 | 60.0 | | 60.0 | 60.0 | 60.0 |
| 88 | 132 | 60.0 | | 60.0 | 60.0 | 60.0 |
| 96 | 144 | 60.0 | | 60.0 | - | - |
| 72 | 108 | 95-1/2 | 60.0 | 60.0 | 60.0 | 60.0 |
| 80 | 120 | | 60.0 | 60.0 | 60.0 | 60.0 |
| 88 | 132 | | 60.0 | 60.0 | - | - |
| 96 | 144 | | 60.0 | 60.0 | - | - |

STEEL BAR REINF. REQD. AT DOOR INTERLOCKS

DOOR HEIGHT AND WIDTH SIZE MUST COMPLY EGRESS REQUIREMENTS PER FBC.

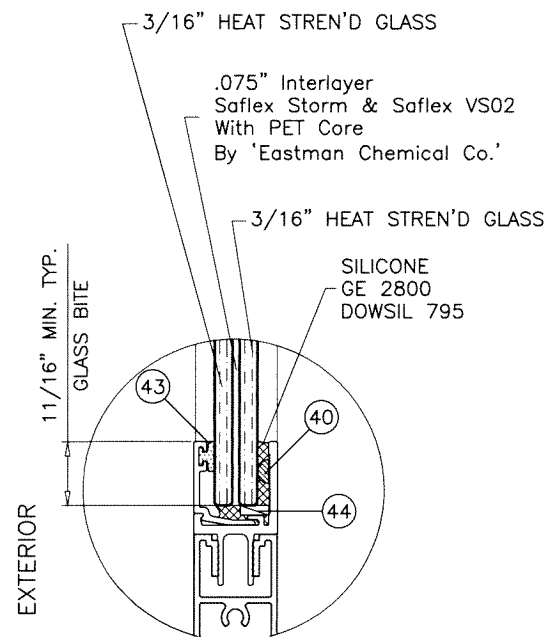

GLASS TYPE 'A'
7/16" OVERALL LAM. GLASS

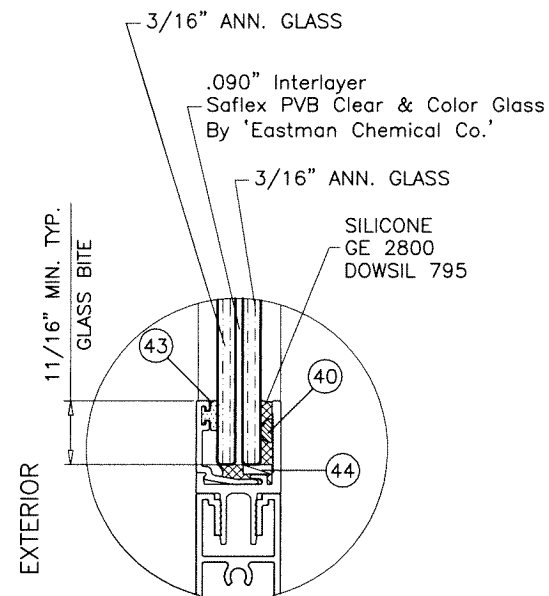

GLASS TYPE 'B'
7/16" OVERALL LAM. GLASS

NOTE:
GLASS CAPACITIES ON THIS SHEET ARE
BASED ON ASTM E1300-09 (3 SEC. GUSTS)
AND FLORIDA BUILDING COMMISSION
DECLARATORY STATEMENT DCA05-DEC-219

Sealed: 1/29/2024

FL #21848

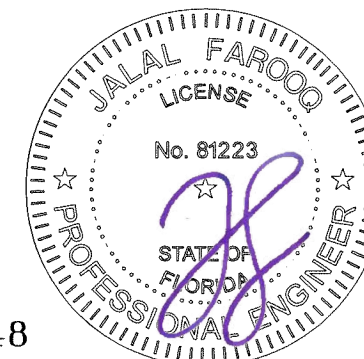

afc
AL-FAROOQ CORPORATION
ENGINEERS & PRODUCT DEVELOPMENT
9360 SUNSET DRIVE, SUITE 220 (C.A.N. 3538)
MIAMI, FLORIDA 33173
TEL. (305) 264-8100 FAX. (305) 262-6978
COMP-ANL\W17-16AWP

SERIES 4100 ALUM SLD. GLASS DOOR (L.M.I.)
Assura Windows & Doors, LLC.
1543 N. Powerline Road
Pompano Beach, FL. 33069
Tel. (954) 781-4430 www.assurawindows.com

| revisions: | no | date | by | description |
|------------|----|------|----|-------------|
| | | | | |
| | | | | |
| | | | | |

| | | | |
|----------------|------------------|---------------|----------|
| date: 02-09-17 | scale: 1/2" = 1" | dr. by: TARIQ | chk. by: |
|----------------|------------------|---------------|----------|

| |
|------------------------------|
| drawing no. W17-16 |
| sheet 1.1 of 6 |

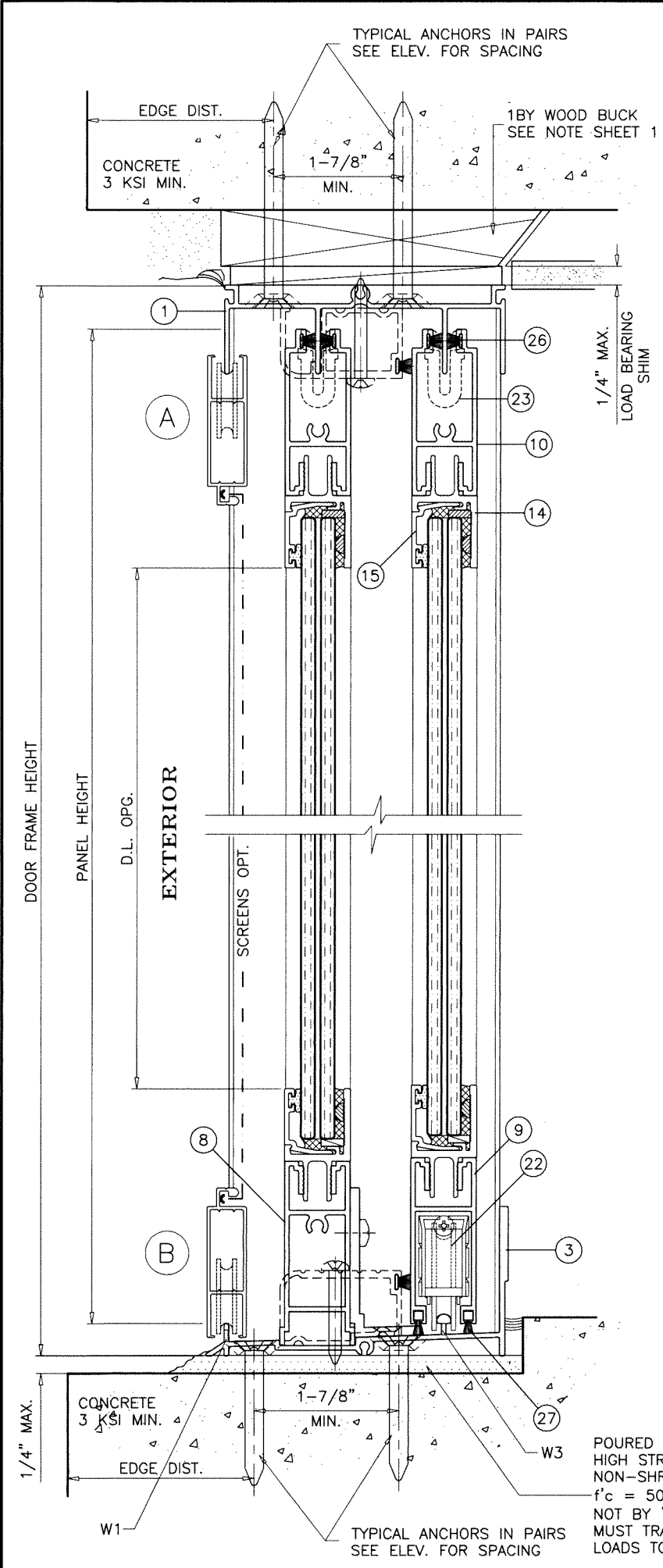

TYPICAL ANCHORS IN PAIRS
SEE ELEV. FOR SPACING

EDGE DIST.
CONCRETE
3 KSI MIN.
1-7/8"
MIN.
1BY WOOD BUCK
SEE NOTE SHEET 1

1/4" MAX.
LOAD BEARING
SHIM

DOOR FRAME HEIGHT
PANEL HEIGHT
D.L. OPG.
EXTERIOR

SCREENS OPT.

1/4" MAX.
CONCRETE
3 KSI MIN.
EDGE DIST.
1-7/8"
MIN.
W3
W1
TYPICAL ANCHORS IN PAIRS
SEE ELEV. FOR SPACING

POURED & HARDENED
HIGH STRENGTH GROUT
NON-SHRINK, NON-METALLIC
f'c = 5000 PSI MIN.
NOT BY 'ASSURA WDWS.'
MUST TRANSFER SHEAR
LOADS TO STRUCTURE

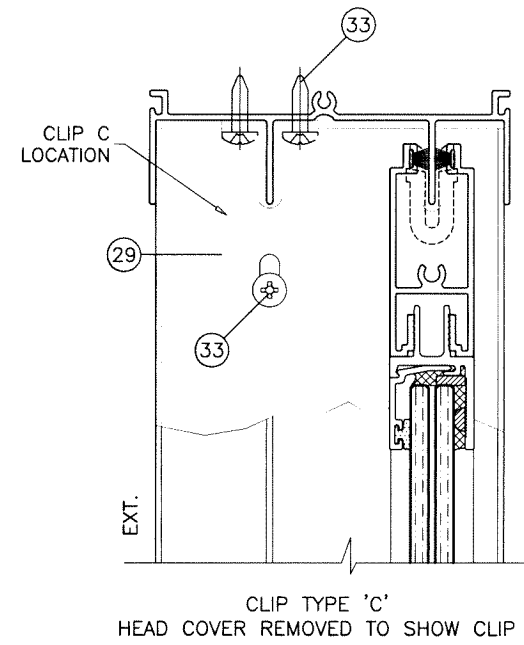

CLIP TYPE 'C'
HEAD COVER REMOVED TO SHOW CLIP

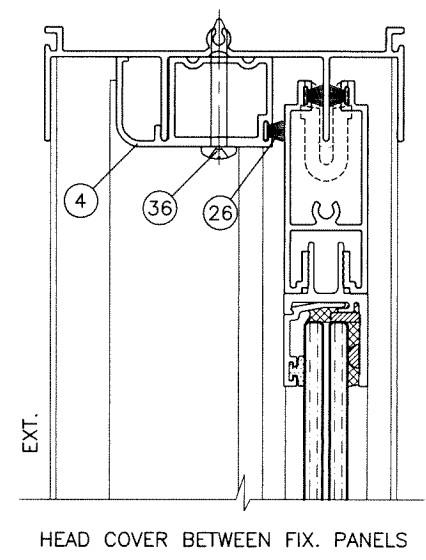

HEAD COVER BETWEEN FIX. PANELS

FIXED PANEL CLIPS INSTALLATION SHOWN IN DETAILS
FOR DOOR FASTENERS SEE SHEETS 2 THRU 4.

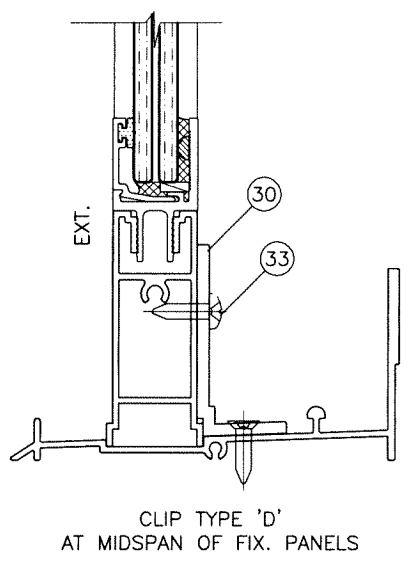

CLIP TYPE 'D'
AT MIDSPAN OF FIX. PANELS

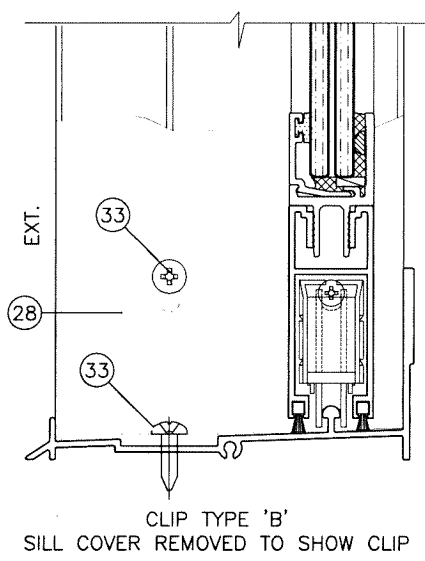

CLIP TYPE 'B'
SILL COVER REMOVED TO SHOW CLIP

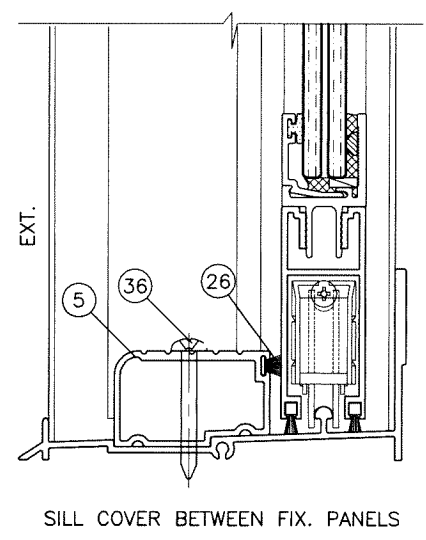

SILL COVER BETWEEN FIX. PANELS

Sealed: 1/29/2024

FL #21848

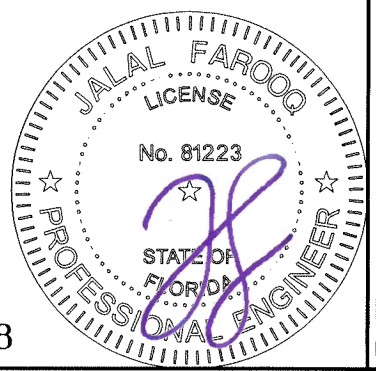

afc
AL-FAROOQ CORPORATION
ENGINEERS & PRODUCT DEVELOPMENT
9360 SUNSET DRIVE, SUITE 220
MIAMI, FLORIDA 33173 (C.A.N. 3538)
TEL. (305) 264-8100 FAX. (305) 262-6978
COMP-ANL\W17-16AMP

SERIES 4100 ALUM SLD. GLASS DOOR (L.M.I.)
Assura Windows & Doors, LLC.
1543 N. Powerline Road
Pompano Beach, FL. 33069
Tel. (954) 781-4430 www.assurawindows.com

| | | |
|-------------|-----------|----------------|
| revisions: | no date | by description |
| date: | 02-09-17 | |
| scale: | 1/2" = 1" | |
| dr. by: | TARIQ | |
| chk. by: | | |
| drawing no. | W17-16 | |
| sheet | 2 of 6 | |

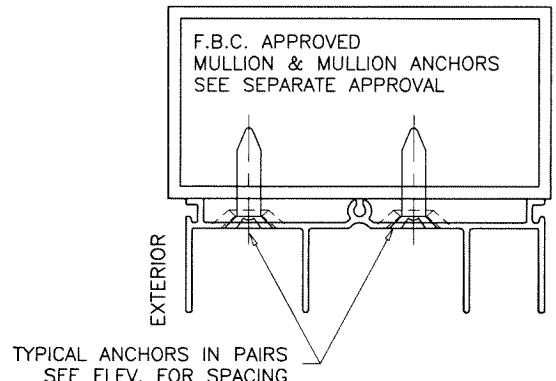
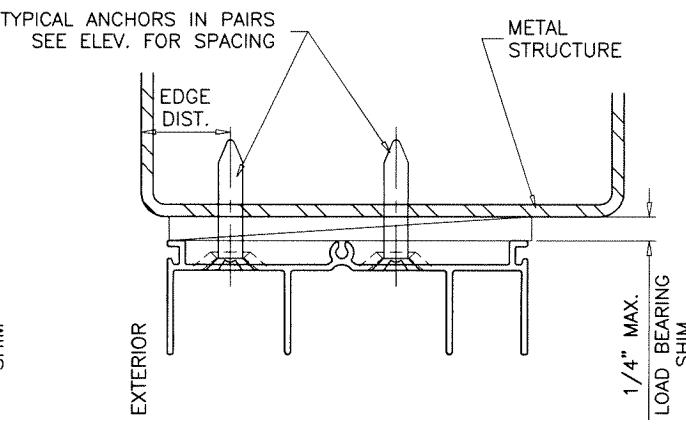
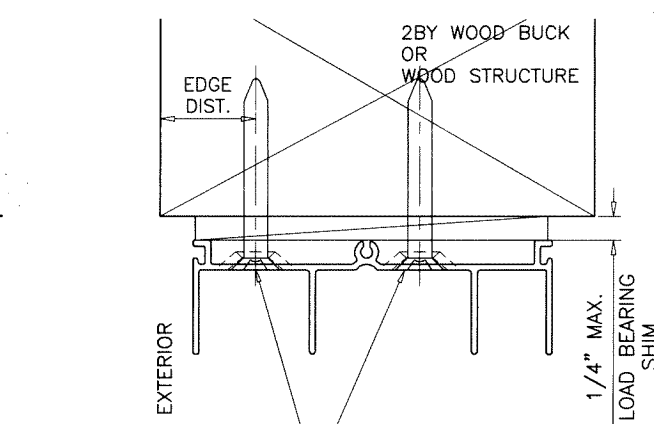
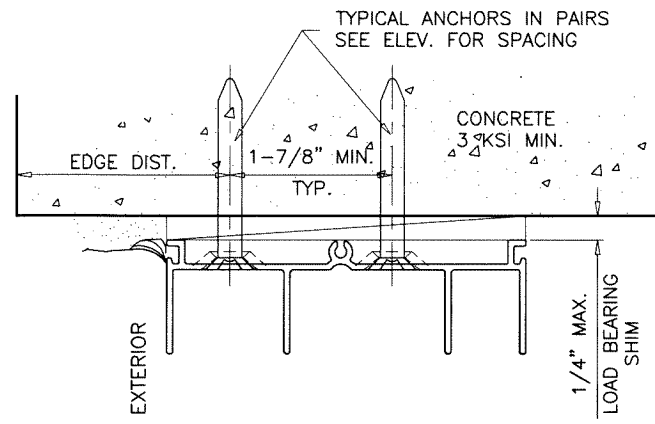

TYPICAL ANCHORS IN PAIRS
SEE ELEV. FOR SPACING

WOOD BUCKS AND METAL STRUCTURE NOT BY 'ASSURA WDWS.'
MUST SUSTAIN LOADS IMPOSED BY GLAZING SYSTEM
AND TRANSFER THEM TO THE BUILDING STRUCTURE.

TYPICAL ANCHORS: SEE ELEV. FOR SPACING
1/4" DIA. TAPCON BY 'ITW' (Fu=125 KSI, Fy=100 KSI)
1/4" DIA. ULTRACON+ BY 'DEWALT' (Fu=164 KSI, Fy=148 KSI)
 INTO 2BY WOOD BUCKS OR WOOD STRUCTURES
 1-1/2" MIN. PENETRATION INTO WOOD (HEAD/JAMBS)
 THRU 1BY BUCKS INTO CONC. OR BLOCKS
 1-1/4" MIN. EMBED INTO CONCRETE (HEAD/JAMBS)
 1-1/4" MIN. EMBED INTO BLOCKS (JAMBS)
 DIRECTLY INTO CONCRETE OR BLOCKS
 1-3/4" MIN. EMBED INTO CONCRETE (HEAD/SILL/JAMBS)
 1-1/4" MIN. EMBED INTO BLOCKS (JAMBS)
1/4" DIA. TEKS OR SELF DRILLING SCREWS (GRADE 5 CRS)
 INTO F.B.C. APPROVED MULLIONS
 OR
 INTO METAL STRUCTURES (HEAD/JAMBS)
 (3) THREADS MIN. PENETRATION BEYOND SUBSTRATE
 ALUMINUM: 1/8" THK. MIN. (6063-T5 MIN.)
 STEEL: 1/8" THK. MIN. (Fy = 36 KSI MIN.)
 (STEEL IN CONTACT WITH ALUMINUM TO BE PLATED OR PAINTED)

TYPICAL EDGE DISTANCE
 INTO CONCRETE AND MASONRY = 2-1/2" MIN.
 INTO WOOD STRUCTURE = 1" MIN.
 INTO METAL STRUCTURE = 1/2" MIN.

WOOD AT HEAD OR JAMBS SG = 0.55 MIN.
 CONCRETE AT HEAD, SILL OR JAMBS f'c = 3000 PSI MIN.
 C-90 HOLLOW/FILLED BLOCK AT JAMBS f'm = 2000 PSI MIN.

Sealed: 1/29/2024

FL #21848

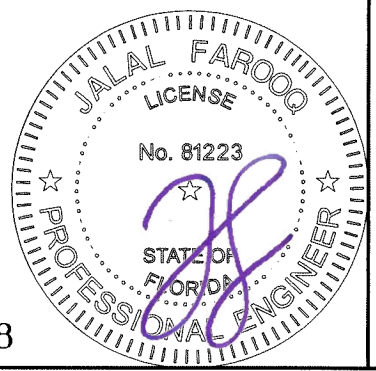

af c
AL-FAROOQ CORPORATION
 ENGINEERS & PRODUCT DEVELOPMENT
 9360 SUNSET DRIVE, SUITE 220
 MIAMI, FLORIDA 33173 (C.A.N. 3536)
 TEL. (305) 264-8100 FAX. (305) 262-6978
 COMP-ANL\W17-16AWP

SERIES 4100 ALUM SLD. GLASS DOOR (L.M.I.)
Assura Windows & Doors, LLC.
 1543 N. Powerline Road
 Pompano Beach, FL. 33069
 Tel. (954) 781-4430 www.assurawindows.com

| revisions: | |
|------------|---------------------|
| no | date by description |
| | |
| | |
| | |
| | |

date: 02-09-17
 scale: 1/2" = 1"
 dr. by: FARIQ
 chk. by:

drawing no.
W17-16
 sheet 3 of 6

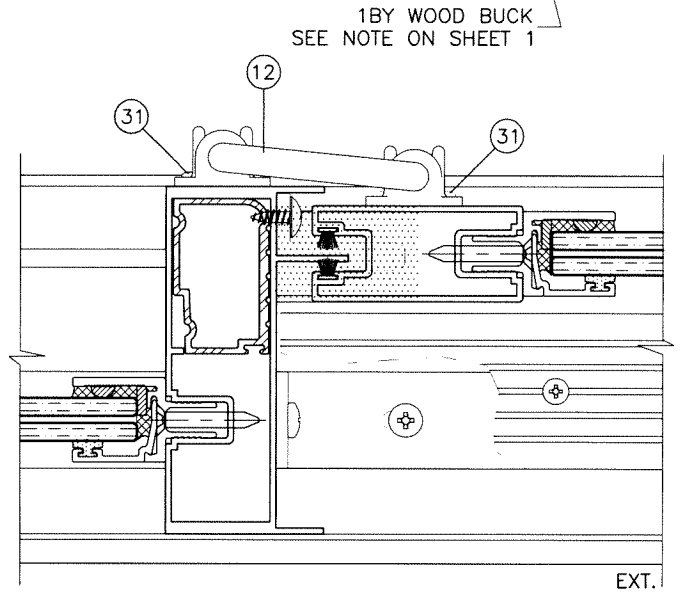
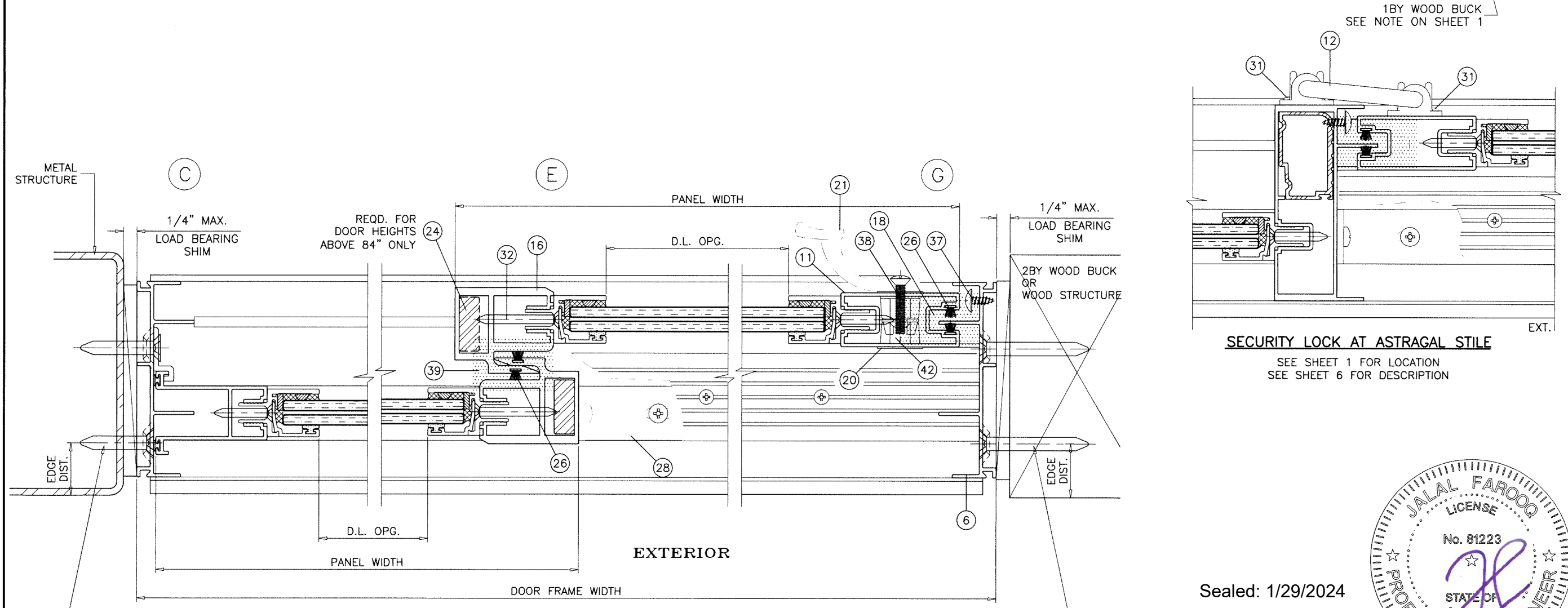
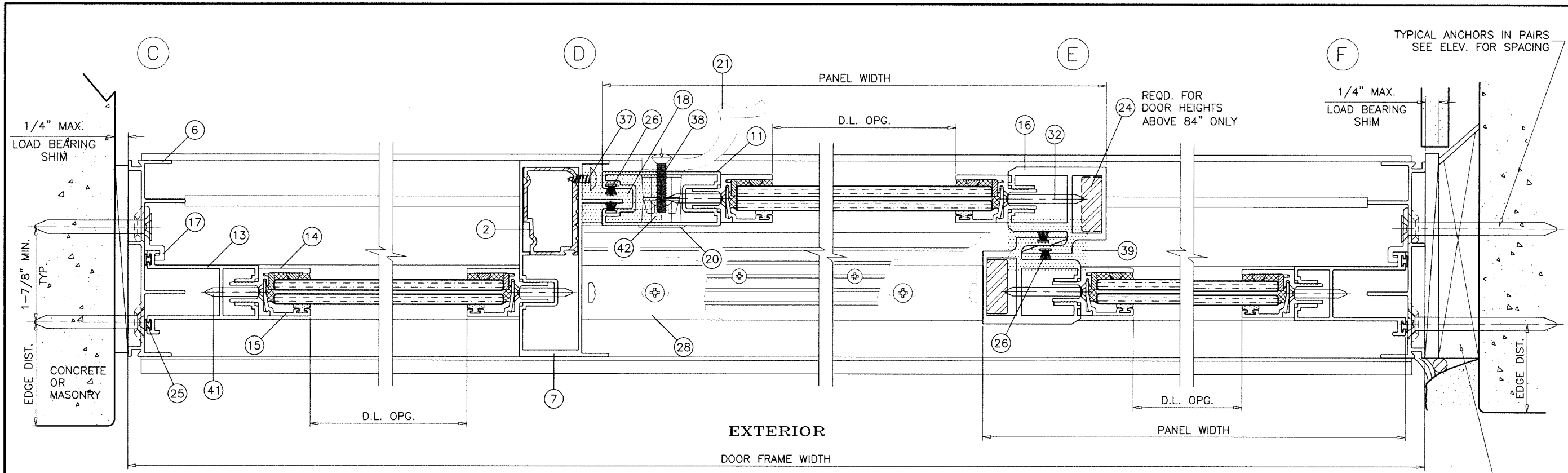

SECURITY LOCK AT ASTRAGAL STILE
 SEE SHEET 1 FOR LOCATION
 SEE SHEET 6 FOR DESCRIPTION

afc
AL-FAROOQ CORPORATION
 ENGINEERS & PRODUCT DEVELOPMENT
 9360 SUNSET DRIVE, SUITE 220
 MIAMI, FLORIDA 33173 (C.A.N. 3538)
 TEL. (305) 264-8100 FAX. (305) 262-6978
 COMP-ANL\W17-16AWP

SERIES 4100 ALUM SLD. GLASS DOOR (L.M.I.)
Assura Windows & Doors, LLC.
 1543 N. Powerline Road
 Pompano Beach, FL. 33069
 Tel. (954) 781-4430 www.assurawindows.com

| revisions: | no | date | by | description |
|------------|----|------|----|-------------|
| | | | | |

| | |
|----------|-----------|
| date: | 02-09-17 |
| scale: | 1/2" = 1" |
| dr. by: | TARIQ |
| chk. by: | |

drawing no.
W17-16
 sheet 4 of 6



Sealed: 1/29/2024

FL #21848

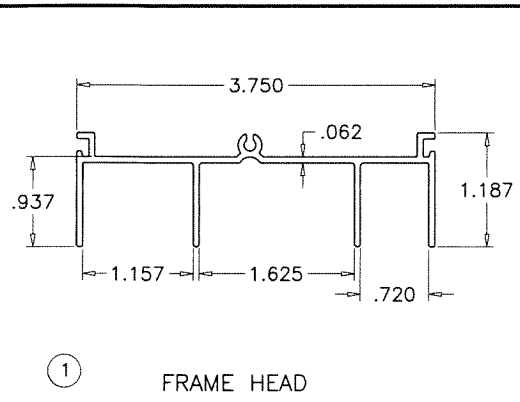

① FRAME HEAD

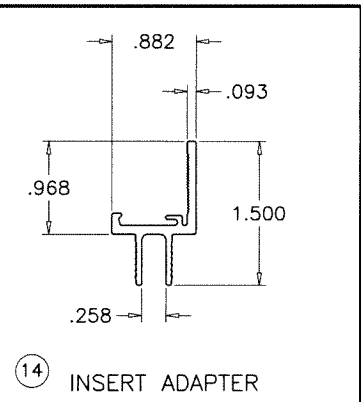

⑭ INSERT ADAPTER

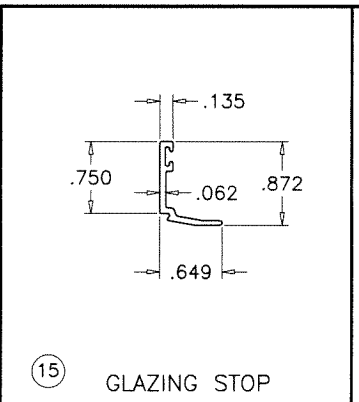

⑮ GLAZING STOP

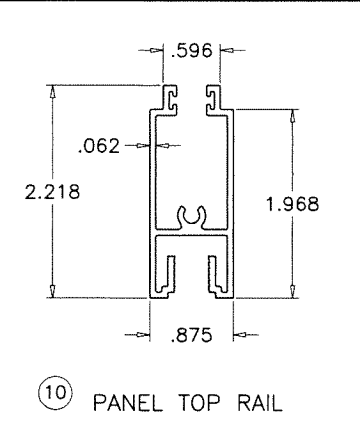

⑩ PANEL TOP RAIL

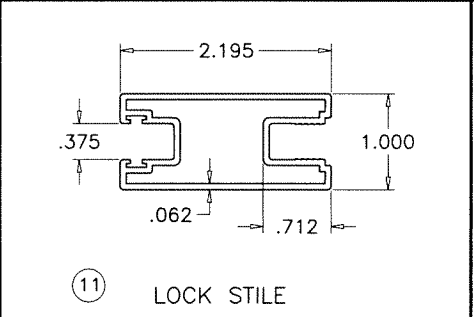

⑪ LOCK STILE

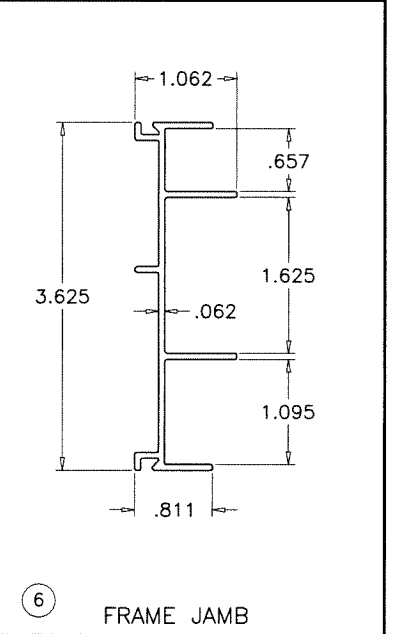

⑥ FRAME JAMB

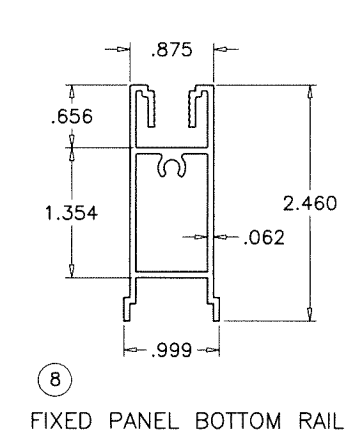

⑧ FIXED PANEL BOTTOM RAIL

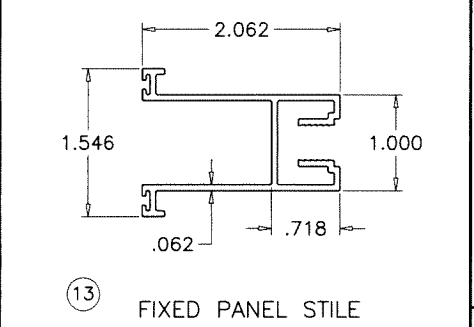

⑬ FIXED PANEL STILE

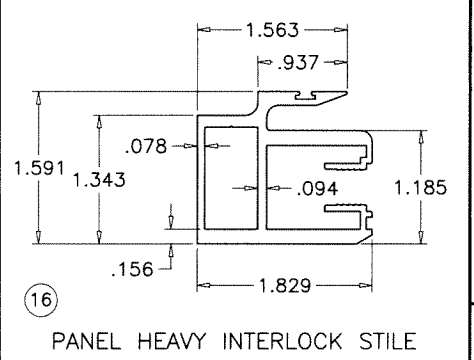

⑯ PANEL HEAVY INTERLOCK STILE

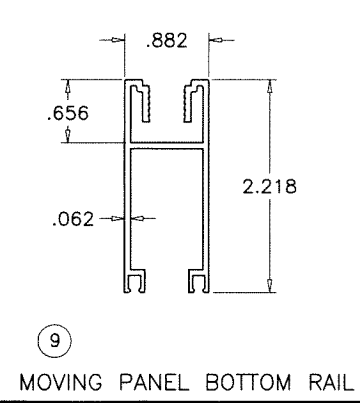

⑨ MOVING PANEL BOTTOM RAIL

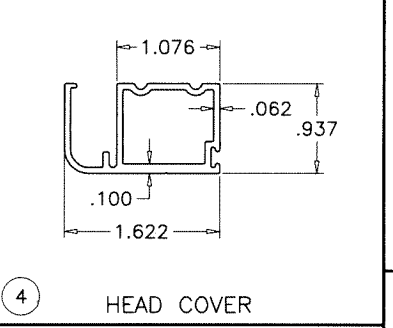

④ HEAD COVER

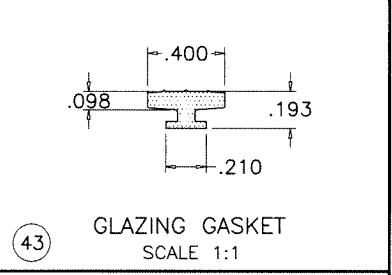

④③ GLAZING GASKET
SCALE 1:1

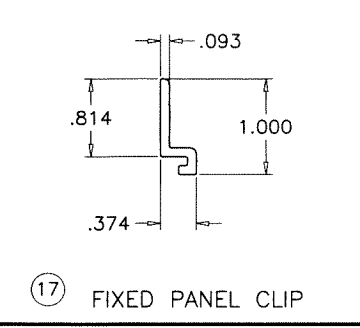

⑰ FIXED PANEL CLIP

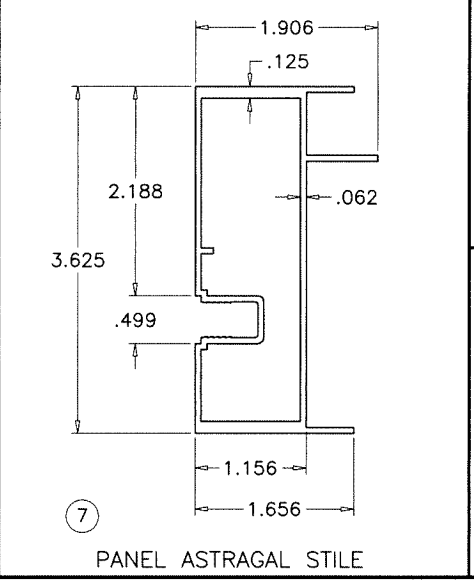

⑦ PANEL ASTRAGAL STILE

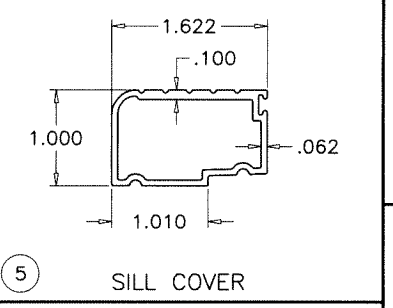

⑤ SILL COVER

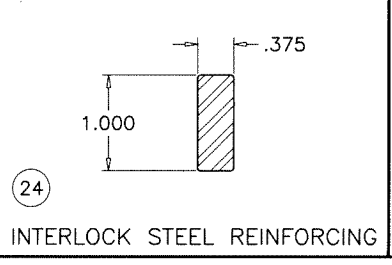

②④ INTERLOCK STEEL REINFORCING

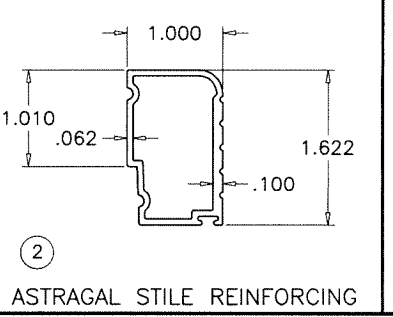

② ASTRAGAL STILE REINFORCING

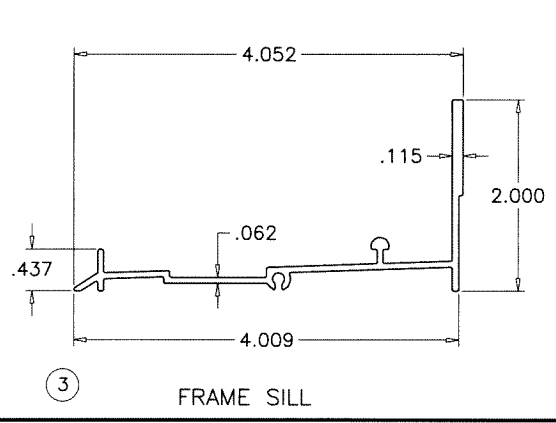

③ FRAME SILL

Sealed: 1/29/2024

FL #21848

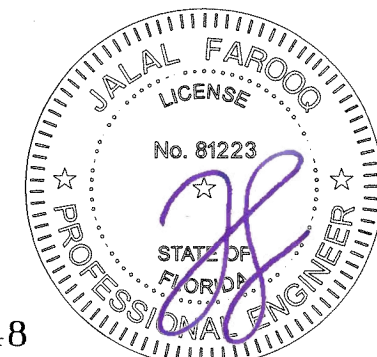

af c
AL-FAROOQ CORPORATION
ENGINEERS & PRODUCT DEVELOPMENT
9360 SUNSET DRIVE, SUITE 220
MIAMI, FLORIDA 33173 (C.A.N. 3538)
TEL. (305) 264-8100 FAX. (305) 262-6978
COMP-ANL W17-16AMP

SERIES 4100 ALUM SLD. GLASS DOOR (L.M.I.)
Assura Windows & Doors, LLC.
1543 N. Powerline Road
Pompano Beach, FL. 33069
Tel. (954) 781-4430 www.assurawindows.com

| | | | | |
|-------------|-----------|------|----|-------------|
| revisions: | no | date | by | description |
| | | | | |
| date: | 02-09-17 | | | |
| scale: | 1/2" = 1" | | | |
| dr. by: | TARIQ | | | |
| chk. by: | | | | |
| drawing no. | W17-16 | | | |
| sheet | 5 of 6 | | | |

| ITEM | PART # | QUANTITY | DESCRIPTION | MATERIAL |
|------|----------|-----------|--|-----------------|
| 1 | YE-304 | 1 | FRAME HEAD | ALUM. (6063-T6) |
| 2 | YE-3010 | 1 | ASTRAGAL REINF. (FULL LENGTH) | ALUM. (6063-T6) |
| 3 | YE-373 | 1 | FRAME SILL | ALUM. (6063-T6) |
| 4 | YE-309 | 1 | HEAD COVER | ALUM. (6063-T6) |
| 5 | YE-3010 | 1 | SILL COVER | ALUM. (6063-T6) |
| 6 | YE-303 | 2 | FRAME JAMB | ALUM. (6063-T6) |
| 7 | YE-344 | 1 | PANEL HEAVY ASTRAGAL STILE | ALUM. (6063-T6) |
| 8 | YE-379 | 2 | PANEL BOTTOM RAIL (FIXED) | ALUM. (6063-T6) |
| 9 | YE-306 | 1 | PANEL BOTTOM RAIL (MOVING) | ALUM. (6063-T6) |
| 10 | YE-307 | 3 | PANEL TOP RAIL (FIXED & MOVING) | ALUM. (6063-T6) |
| 11 | YE-301 | 1 | PANEL LOCKING STILE | ALUM. (6063-T6) |
| 12 | YH-4044 | 1 | SECURITY LOCK @ 48" FROM BOTTOM, FASTENED W/ (4) #8 X 1" PH SMS | STEEL CHROME |
| 13 | YE-302 | 2 | PANEL FIXED END STILE | ALUM. (6063-T6) |
| 14 | YE-382 | 12 | INSERT ADAPTER (7/16" GLASS) | ALUM. (6063-T6) |
| 15 | YE-383 | 12 | GLAZING STOP (7/16" GLASS) | ALUM. (6063-T6) |
| 16 | YE-325 | 2 | PANEL HEAVY INTERLOCK STILE | ALUM. (6063-T6) |
| 17 | YE-377 | 2 | FIXED PANEL CLIP (95" LONG) | ALUM. (6063-T6) |
| 18 | YH-4003 | 1 | KEEPER | CAST (ZAMAK) |
| 19 | YH-4016 | 1 | EXTERIOR CONCEALED HANDLE | CAST (ZAMAK) |
| 20 | YH-4017 | 1 | INTERIOR CONCEALED HANDLE | CAST (ZAMAK) |
| 21 | YH-4022 | 1 | DOOR HANDLE | CAST (ZAMAK) |
| 22 | YH-3023 | 2 | ROLLER ASSEMBLY, FASTENED W/ (1) #10-24 X 7/8" PH MS | STEEL |
| 23 | YH-4002 | 2 | PANEL TOP SLIDE GUIDE | NYLON |
| 24 | YH-4027 | AS REQD. | 1 x .375" REINF. BAR (FULL PANEL LENGTH) (REQD. AT DOOR HT. ABOVE 84") | STEEL (A36) |
| 25 | YH-4010 | AS REQD. | BULB VINYL WEATHERSTRIP | VINYL |
| 26 | YH-4004 | AS REQ'D. | .187" x .250" WEATHERSTRIP | - |
| 27 | YH-6006 | AS REQ'D. | .115" x .500" WEATHERSTRIP | - |
| 28 | YH-4034 | 1 | TYPE B CLIP (2 x 2 x 1 x 1/8") | ALUM. (6063-T6) |
| 29 | YH-4055 | 1 | TYPE C CLIP (2 x 2 x 1 x 1/8") | ALUM. (6063-T6) |
| 30 | YH-4054 | 6 | TYPE D CLIP (2 x 7/8 x 1/8 x 3") | ALUM. (6063-T6) |
| 31 | - | 8 | #8 x 3/4" PH. P.H. SMS. | CAD PLATED |
| 32 | - | AS REQD. | #8 x 1-1/2" FH. SMS. | CAD PLATED |
| 33 | YF-2 | 46 | #10 x 1" PH. SMS. (PANELS/CLIPS) | CAD PLATED |
| 34 | YF-17 | 1/WHEEL | #10-24 x 7/8" PH. MS.(WHEEL ADJ) | CAD PLATED |
| 35 | YF-10 | 4/FRAME | #8 x 1" PH. SMS. (FRAME ASSY.) | CAD PLATED |
| 36 | - | 6 | #10 x 1-1/4" P.H. SMS. | CAD PLATED |
| 37 | YF-18 | 2 | #10 x 3/8" TRUSS HEAD SMS. | CAD PLATED |
| 38 | YF-27 | 2 | #10-32 x 1" OVAL HEAD. SS. MS. | STAINLESS STEEL |
| 39 | YH-4013 | 4 | PAD (INTRLK/ASTRAGAL (TOP/BOTTOM) | - |
| 40 | GB125375 | AS REQD. | GLAZING SPACER | - |
| 41 | - | AS REQD. | #10 x 1-1/4" FH. SMS. | CAD PLATED |
| 42 | - | 1 | HOOK LOCK | METALLIC |
| 43 | YH-624 | AS REQD. | GLAZING GASKET, DUROMETER 70±5 SHORE A BY MELTPOINT PLASTICS (TEKNOR APEX COMPANY) | VINYL |
| 44 | - | 2/ LITE | SETTING BLOCKS, DUROMETER 80±5 SHORE A | EPDM |

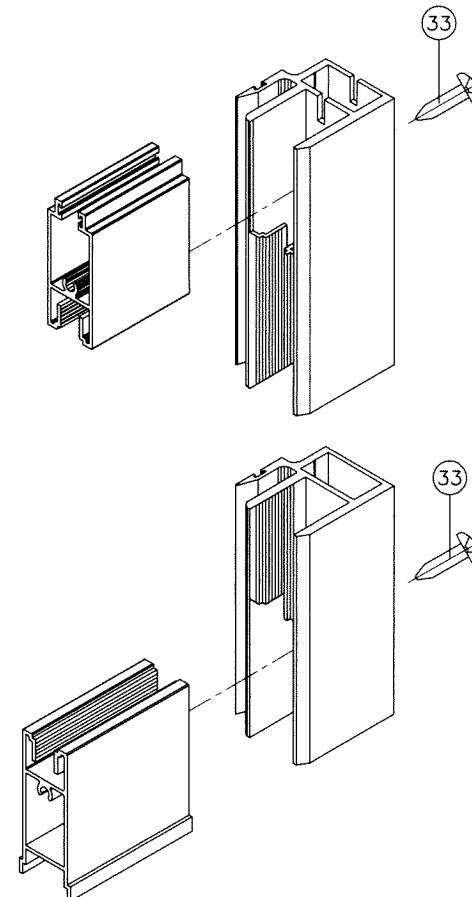

PANEL CORNER DETAILS

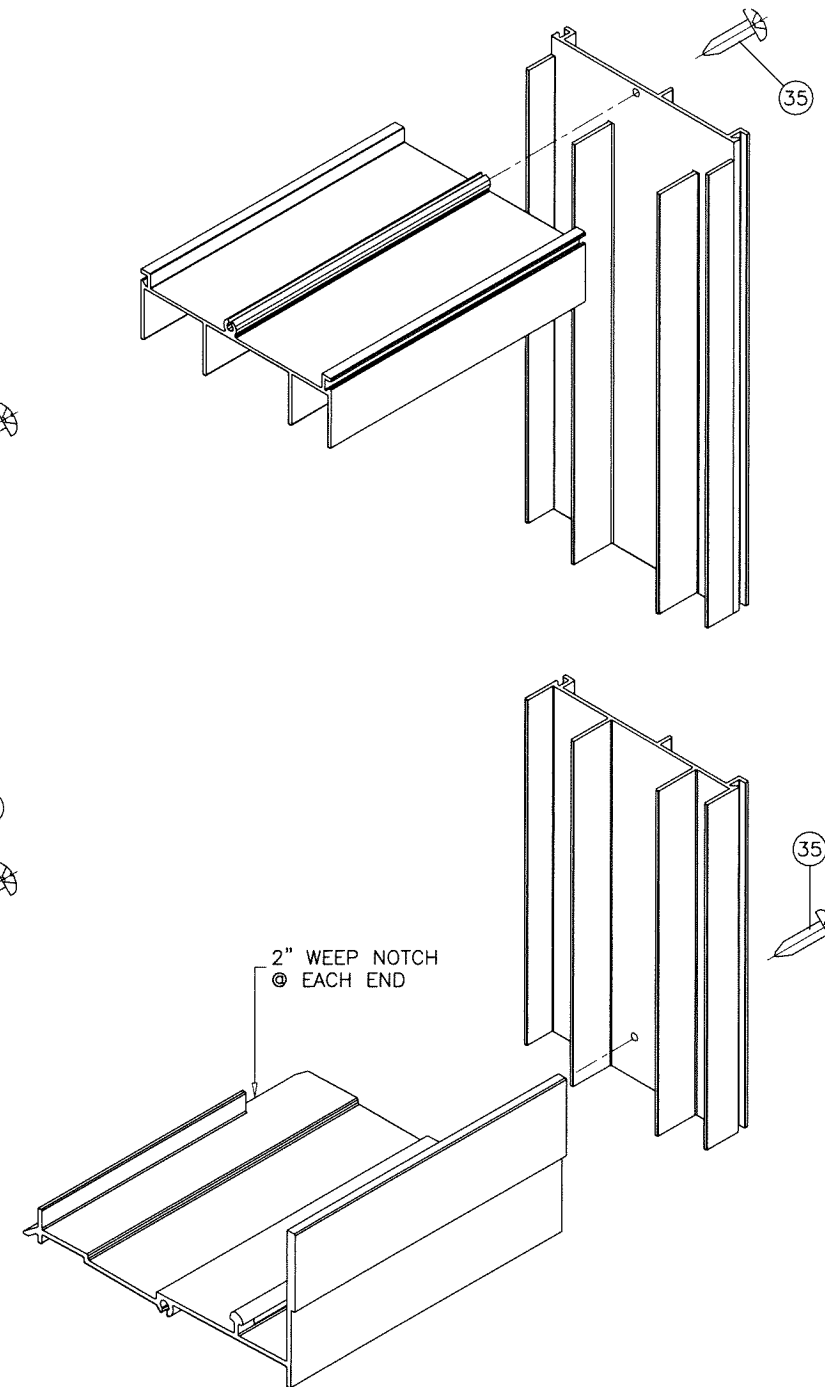

FRAME CORNER DETAIL

Sealed: 1/29/2024

FL #21848

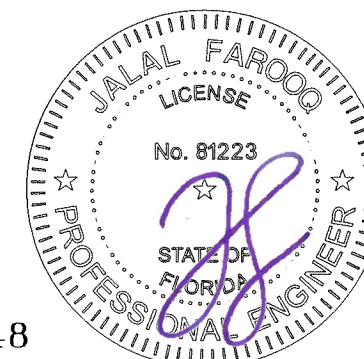

af c
AL-FAROOQ CORPORATION
ENGINEERS & PRODUCT DEVELOPMENT
9360 SUNSET DRIVE, SUITE 220 (C.A.N. 3538)
MIAMI, FLORIDA 33173 TEL. (305) 264-8100 FAX. (305) 262-6978
COMP-ANL\W17-16AWP

SERIES 4100 ALUM SLD. GLASS DOOR (L.M.I.)
Assura Windows & Doors, LLC.
1543 N. Powerline Road
Pompano Beach, FL. 33069
Tel. (954) 781-4430 www.assurawindows.com

| | | | |
|------------|----|------|-------------|
| revisions: | no | date | description |
| | | | |

| | |
|----------|-----------|
| date: | 02-09-17 |
| scale: | 1/2" = 1" |
| dr. by: | TARIQ |
| chk. by: | |

| | |
|-------------|--------|
| drawing no. | W17-16 |
| sheet | 6 of 6 |